APPOINTED TERMS OF THE BOARD OF REGENTS

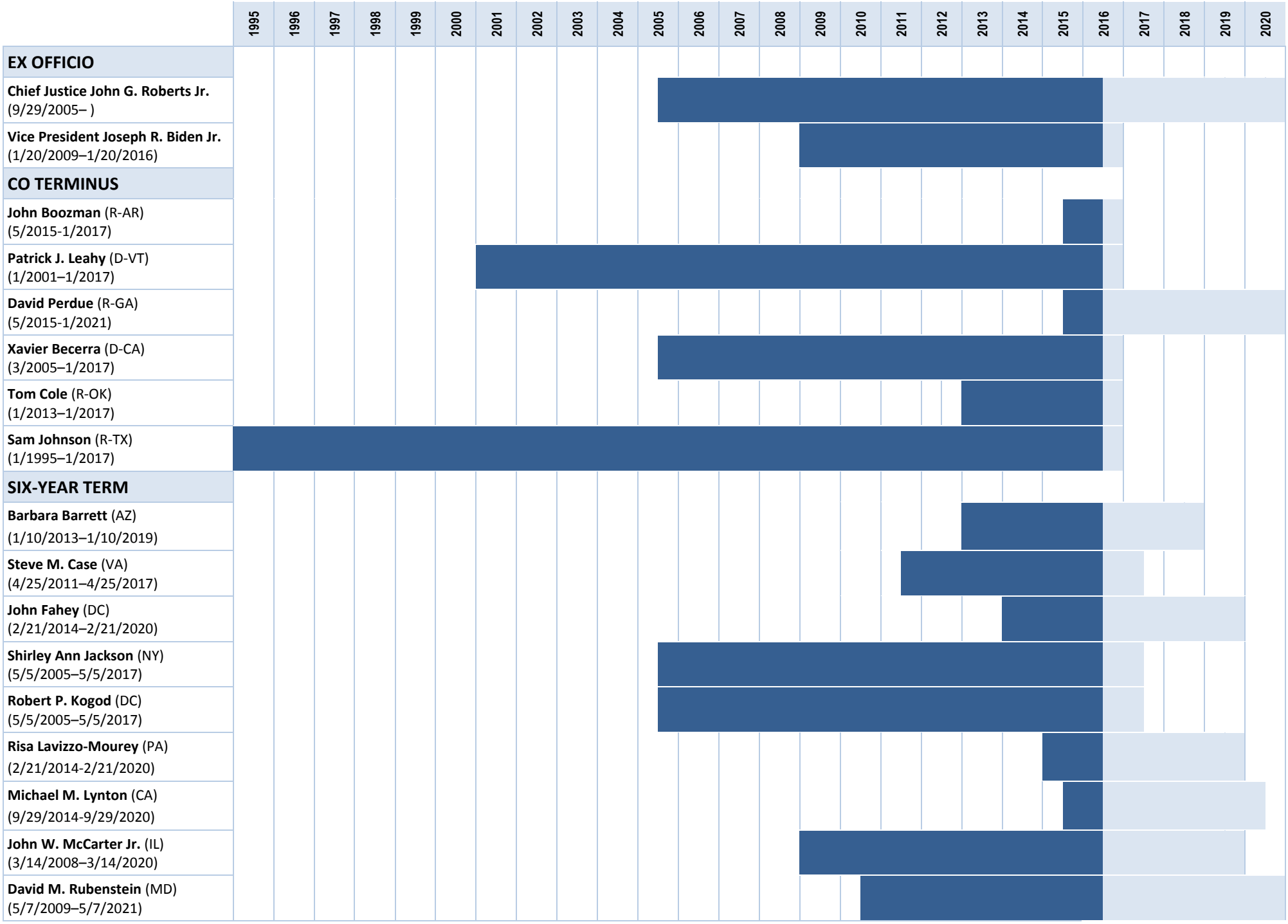

August 2016