





## Contents

- 1 David Skorton Reflects
- 3 Because of Her
- 4 Democratizing Knowledge  
by Everyone for Everyone
- 8 Adding Three-Dimensional Depth
- 12 Teaching Machines to See
- 17 Finding My Story
- 26 All in a Day
- 29 Recognition and Reports

**F**ifty years ago, as the Apollo program prepared to put man on the moon, the future arrived at America's doorstep all at once. Our astronauts ushered in a new age of exploration and innovation, pushing humanity to consider horizons once deemed unreachable.

Today we live in an even more rapidly changing era—a time when new technologies enable cultural institutions even more effectively to honor history and heritage, invoke wonder and make our aspirations possible.

In 2018, the Smithsonian embraced innovation as a driving force—our openness, creativity and capacity to take risks have never been more robust, as evidenced by our new strategic plan. It's a collective legacy I'm extremely proud of as I look back on my four years as Secretary of this wonderful institution. Though my time here comes to an end in June 2019, I leave the Smithsonian in the hands of enormously talented colleagues, and I am more confident than ever that it is primed to harness new ideas to create a better world.

I am particularly excited about our collaboration with the Google Arts & Culture Lab. Together, we are applying technology like 3-D capture, machine learning and visualization to broaden access and change the way audiences can experience our nation's history. In 2018, Google VR teamed up with the National Air and Space Museum to capture NASA's space shuttle *Discovery* in 3-D and provide an astronaut's view inside the orbiter's flight deck—something the public had never seen before.

Increasing our reach through digital platforms and new partnerships has become a core focus for the Smithsonian. For instance, the Institution is working with Washington, D.C., public schools to implement educational programs and resources for all pre-K–12 students in the District. At the same time, our Smithsonian Institution Traveling Exhibition Service brings exhibitions to museums, libraries, community centers, botanical gardens, schools and other institutions across the country.

Our goal? To meet and empower young people wherever they are, whether in our own backyard or halfway around the globe.



This year, as we celebrate the centennial of women's right to vote, we're launching the Smithsonian American Women's History Initiative, which strives to tell more complete stories of women and their contributions to the nation—in art, design, science, politics, education and more. This spirit informs a new exhibition at the National Portrait Gallery, *Votes for Women: A Portrait of Persistence*, exploring the lives and experiences of women often overlooked in the complex history of women's suffrage. Google is also helping to develop digital content for the initiative. Here, machine learning can help us delve into our collections and archives and “uncover” previously untold stories about women.

Our creative work applying technology to history and education is matched by our innovative efforts in science and sustainability. For instance, Smithsonian scientists are working to make coral reefs more resilient to the harmful impacts of global warming by

mixing genes from different coral populations—a technique that speeds up adaptation.

In 2018, scientists from the Smithsonian Conservation Biology Institute and partners in Florida and Curaçao became the first to use cryopreserved coral sperm to support gene migration of corals. Researchers fertilized live eggs from endangered elkhorn coral in Curaçao with frozen elkhorn coral sperm collected in Florida, Puerto Rico and Curaçao. The team then transported 20,000 larvae to Florida, where they are growing successfully in a lab environment.

Innovation in our museums sometimes takes surprising forms. Last spring, we introduced a group of museum guides straight out of a sci-fi novel: four-foot-tall humanoid robots named Pepper. I have watched Pepper delight people of all ages as it chats with visitors, offers directions and interesting facts, poses for selfies and even dances.

We intentionally stationed Pepper in some of our oldest areas, including the Castle, our first building, marrying our longest-lived cultural inheritance with the newest ideas.

This year's annual report features experts from across the Smithsonian whose work represents the best of innovation for the public good. They provide an excellent bird's-eye view of the many new approaches we are taking, each with the goal of opening new opportunities for learning and discovery.

We often think of agility as a concept applied in the tech world, an aptitude that can streamline and improve commerce. At the Smithsonian we are proud to practice agility for different ends: to help people understand the world around them, introduce big ideas and tell a diverse range of human stories.

I remain in awe of the many creative minds that build, teach and explore in our museums, research centers and educational programs every day. They continue to expand our sense of what is possible and push toward new horizons—a great gift to the nation and world. I cannot wait to see where they take us next.

**LEFT**

Pepper, a humanoid robot, greets Smithsonian visitors, offers directions and even poses for selfies.

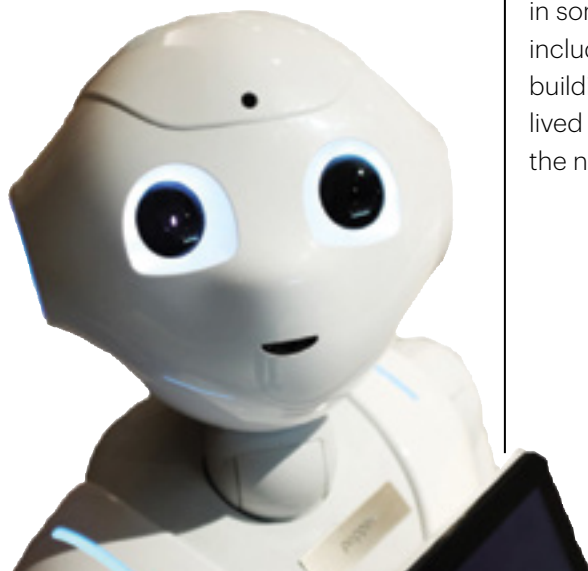

## Because of Her

The Smithsonian American Women's History Initiative seeks to amplify diverse representations of women in every possible way so that women show up not only in our contemporary realities but in our historical representations.

Too often our public representations of women are enveloped in superlatives: “the first American woman to....” They don't reflect daily realities.

Museums can literally change how hundreds of millions of people see women and which women we see. So rather than always being the first, or the most famous, it is also our responsibility to show everyday women whose stories have been knowingly omitted from our national and global histories.

As a curator, I am empowered to change that narrative. I research, collect and interpret objects and images of significance.

Celia Cruz, the queen of salsa, is significant—and an Afro Latina. The Smithsonian has collected her costumes and shoes, her portrait, her postage stamp and this reimagining by artist Tony Peralta. When I displayed this work it was a victory for symbolic contradictions: pride in displaying a dark-skinned Latina, a black woman in large rollers who straightens her hair, perhaps a nod to white beauty standards—a refined glamorous woman in oversized chunky gold jewelry. When this work was on view, it was one of our most Instagrammed pieces. Visitors told me they connected with the everyday elements of her brown skin, or her rollers or jewelry.



I will continue to collect objects from extraordinary history makers. Their stories are important. But what drives me to show up, today and every day, is the simple passion to write our names in history, display them publicly for millions to see, and walk in the ever-present light that is woman.

**ABOVE**

M. Tony Peralta's *Celia con Rolos*, 2015, was in the exhibition *Gateways/Portales* at the Anacostia Community Museum and is now part of the museum's collection. The exhibition explored the experiences of Latino immigrants in Washington, D.C.; Baltimore; Charlotte and Raleigh-Durham, N.C.

# Democratizing Knowledge by Everyone for Everyone

The birth of the Smithsonian in 1846, an institution dedicated to “the increase and diffusion of knowledge among men,” occurred alongside the birth of photography, a technology that democratized what we see as human beings.

At the time, Thomas Smillie, the Smithsonian’s staff photographer, experimented with the new medium to document the developing Smithsonian; its collections, exhibitions and expeditions; and the growing U.S. Capitol in Washington, D.C. His photographs, now in the Smithsonian Institution Archives, provide an important window into how the Smithsonian made sense of its ambitious mission.

## RIGHT

Through his photographs, Thomas Smillie, the Smithsonian’s first staff photographer, recorded American life at the turn of the 20th century. Pictured clockwise from top left, Mrs. Rhoda Oshkosh (Menominee), 1905; Roland Oshkosh (Menominee), 1905; David Tohin or Blue Hair (Iowa), 1903; He-cha-mon-in, Heskamai, or White Horns (Osage), 1904. National Anthropological Archives, National Museum of Natural History.





**THE GREAT  
OBJECT OF HUMAN  
THOUGHT IS  
THE DISCOVERY  
OF TRUTH OR,  
IN OTHER WORDS,  
TO ARRIVE AT  
CONCEPTIONS  
AND EXPRESSIONS  
OF THINGS WHICH  
SHALL AGREE  
WITH THE NATURE  
OF THINGS.**

**JOSEPH HENRY**

**RIGHT**  
Nearly 10 million pictures of species in their locales have been uploaded to the eMammal project by citizen scientists around the world. Visit [emammal.si.edu](http://emammal.si.edu) to see more.

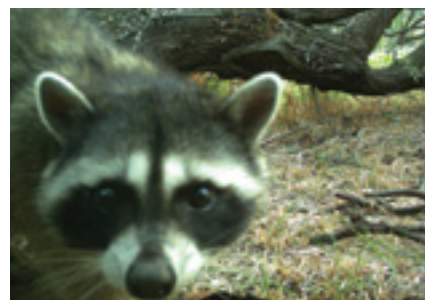
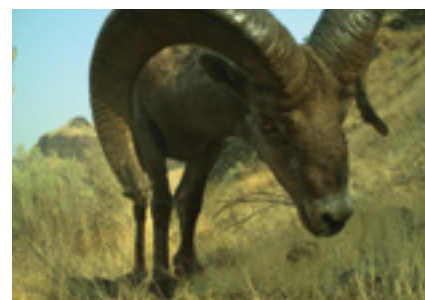
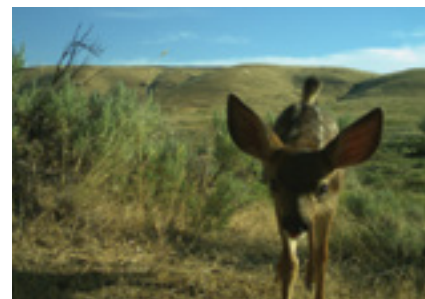
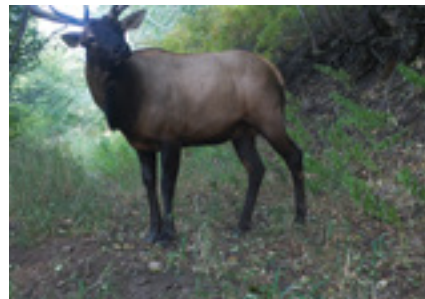
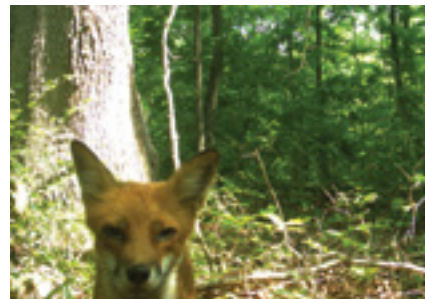
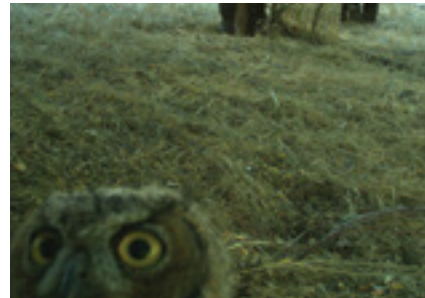

was surprised to learn of other “early adopters” in our institution’s history. Pam Henson, the Smithsonian historian, tells a story of the first Smithsonian Secretary, physicist Joseph Henry, setting up a network of citizen weather observers in 1849 to collect information across the United States. He used the telegraph, a new technology he had a hand in developing. The data he collected from these volunteers—or as we call them today, “the crowd”—helped demonstrate that weather patterns move from west to east, information critical to our agricultural industry.

Henry’s early crowdsourcing experiment was the seed for the establishment of the U.S. National Weather Service. His experiment is so notable that Wikipedia cites it as the fourth documented example of crowdsourcing in history.

Since our forebears were experimenting with technology and crowdsourcing, I point to them if I ever get pushback on involving “the crowd” in my projects. Where my work deviates is in the technology I use, which is more complex and ubiquitous, and the crowds, which are more diverse and far-flung.

Henry’s crowd—more than 600—pales in comparison to the numbers of citizen scientists and virtual volunteers who contribute to the Smithsonian’s mission today. Nearly 48,000 U.S. teachers,

students and lifelong learners create learning sets with our collections and digital resources through the Smithsonian Learning Lab. At the National Museum of Natural History, 2,545 citizen scientists on six continents have set up camera traps—infrared-activated cameras—and uploaded them to the museum’s eMammal project, capturing nearly 10 million pictures of species in their locales. Each year the number of people helping transcribe our collections through the Transcription Center grows. Today, more than 12,000 Digital Volunteers around the world are transcribing our bee specimen labels, Frederick Douglass papers and early Alaska expedition records so the texts can be accessible to human and machine queries.

But the current crowd will look thin once we reach our audacious goal set out in the Smithsonian’s new strategic plan—to reach 1 billion people a year with a digital-first strategy. How do we leverage technology and partner with people, aka “the crowd,” to do this?

One way will be through the Smithsonian American Women’s History Initiative. With this initiative we have an opportunity and a challenge to use technology and partner with “the crowd” in new ways to identify gaps in our collections and surface new stories about women to add to the web to present a more balanced view of U.S. history.

The stunning—yet daunting—part is that we have an amazing breadth of resources from our 172 years of existence that cut across women’s and girls’ experiences. However, these stories of women represented in our objects, archives and libraries are not always obvious and often reflect our culture’s point of view on women at that particular time. Additionally, some of the technologies we will employ, like machine learning, have inherent gender biases, so we will need to improve ourselves and take the algorithms on the journey with us.

This is the virtuous cycle we need to enter. We are an institution established for the increase and diffusion of knowledge among men, which in the 1800s was a bold statement because, at the time, knowledge was largely the purview of wealthy male landowners. Now, in the early decades of the 21st century, we have a duty as one of the most trusted resources in the world to share stories of and for all Americans, including women.

I am reminded of the importance of this by one of our foremothers, Edith Mayo, curator emeritus of the National Museum of American History: “When you’re invisible people assume you’ve done nothing.”





- **Vince Rossi**  
3-D Program Supervisor  
Digitization Program Office

# Adding Three-Dimensional Depth

Throughout human history we have used a near-infinite range of tools to share our knowledge and insight into the world around us. Hand drawings bring the natural world into sharper focus. Microscopes and telescopes bring the unseen into view. Photography and video make it possible to capture a moment in time and share it with virtually anyone.

These methods have one common quality: They are two-dimensional representations of a three-dimensional world. However, with the recent development of noncontact three-dimensional (3-D) scanning devices, our ability to document the world has been revolutionized.

**RIGHT**

The technology of 3-D scanning makes thousands of Smithsonian objects—from ancient Chinese coins to starfish—instantly accessible.





**T**oday, by 3-D scanning an object we make it instantly accessible via the web, and allow anyone to experience the object using any number of platforms, from an augmented reality (AR) app on a cellphone to an immersive virtual reality (VR) experience using a headset. We are expanding our perception beyond the constraints a two-dimensional depiction offers. How we leverage this revolution will help define the Smithsonian of the future.

My career followed a similar trajectory from the concrete world to a virtual one. A sculptor most of my life, I consider form a means of communication. I studied art in Philadelphia, then worked as a fabricator of props and costumes for film, opera and theater in London. By 2004, I was using molds and casts for Smithsonian Exhibits to create objects from images, many of which found their way into museum exhibitions.

My life as a sculptor—working with clay, resins and metal—was transformed when the Digitization Program Office purchased the Smithsonian's first 3-D scanner, then an industrial 3-D printer. The ability to scan an object without touching it and create a lifelike replica was pure magic.

#### RIGHT

A rendered 3-D scan of astronaut Neil Armstrong's space-suit helped conserve the suit and will provide the public with a new view of the artifact.



I now scan objects and specimens across the Smithsonian. The variety and breadth are humbling—from million-year-old whale fossils in Chile to the Apollo 11 Command Module.

More than ever I understand how 3-D digitization will transform the Smithsonian and how our scholars and scientists document, study and share our enormous collection.

With less than 1 percent of our nearly 155 million objects on display, 3-D scanning renders what was once inaccessible readily available. We created the first Smithsonian 3-D viewer online through a partnership with Autodesk to revolutionize our storytelling, where the object becomes a window for storytelling. This viewer is a powerful new tool that allows us to share our data with the world— setting it free for users to experience online or download.

The examples of what happens when you unleash data are astounding. A high school student in Colorado Springs, Colo., created his own virtual reality exhibition of our recently scanned presidential busts at the National



Portrait Gallery. I thought users would make 3-D prints of the busts. This student took it much further, creating his own home museum.

And his is not an isolated case. Teachers are using our scan of the 1903 Wright Flyer to teach the fundamentals of flight, an artist in Japan added joints to a model of a woolly mammoth and printed a movable toy (sharing his creative data back with the Smithsonian), and students around the world can now virtually sit inside the Apollo 11 Command Module and explore its details down to the astronauts' handwritten graffiti. By allowing free access we encourage educators to bring the Smithsonian's content directly into their classrooms in powerful, engaging and immersive ways.

So, what does the future hold for us at the Smithsonian?

We are introducing more and more automation into our work, pulling content out from the shadows of our hidden collections, and developing a Smithsonian 3-D data hub (API), which will enable any platform



to access our data, whether for an augmented reality experience on a smartphone or virtual gallery experienced through a VR headset.

With the development of this public data hub we are meeting the members of our audience where they live, by allowing the platforms they already use to become portals to Smithsonian content. We position ourselves not as the gatekeepers of this information but as gateways to a new knowledge. We hold the raw ingredients for discovery, but the future of knowledge lies with those who will unlock it. After all, it is there for anyone, anywhere, who wishes to turn the key.

#### ABOVE

Renderings: *Tyrannosaurus rex* (vertebra cast), U.S. Army Corps of Engineers, Omaha district and The Museum of the Rockies, Montana State University; *Triceratops horridus* (composite cast), National Museum of Natural History; Massimiliano Ravenna, *George Washington*, 1819, after Giuseppe Ceracchi, 1792, National Portrait Gallery; Lace coral (*Pocillopora damicornis*), collected 1992, Bismarck Sea, Papua New Guinea, National Museum of Natural History



# Teaching Machines to See

---

The potential for artificial intelligence (AI) to make sense of our era's deluge of big data is enormous. And the Smithsonian, with an encyclopedic collection of objects and specimens spanning centuries, is an ideal AI test bed.

How? AI could allow for a more intuitive search for images by cross-referencing other images, or with rapid, automatic transcription of handwritten labels. It also might reveal artistic influences between unrelated works, or ease the daunting task of charting genetic relationships among the planet's biodiverse organisms.

**RIGHT**

Unknown, *Moonwatch Volunteers*, 1965.  
Smithsonian Institution Archives

The Smithsonian Astrophysical Observatory (SAO) launched Operation Moonwatch in 1956, training citizen astronomers to spot artificial satellites and gather statistics for SAO's computation center, in an era before the launch of optical tracking stations. This was an early example of how machines revolutionized research by facilitating the collection and interpretation of scientific data.





**A** revolution is underway, in fact. It started with the most unassuming of things: plants.

Specifically, using thousands of digital photos of mosses and ferns in the National Herbarium collection at the National Museum of Natural History, two pilot projects showed the enormous potential for artificial intelligence to completely reshape how scholars can quarry the Smithsonian's vast holdings for research.

Using super-fast computers, Smithsonian researchers initially put an AI computer program to work analyzing more than 15,000 digital photographs of mosses. Some specimens had been treated with mercury to protect them from pests, while others had not.

Though the staining is evident to the human eye, researchers sought to determine whether a computer could learn to "see" the discoloration too. It did, 91 percent of the time. Next, they used 140,000 images of ferns from 86 different genera.

The goal: to test whether the program could teach itself to identify the genus with no information other than the image of the plant. The computer was successful 95 percent of the time. Where it missed the mark was between closely related species with only microscopic physical differences.

After these successes, we recognized that similar AI approaches could be applied across all different kinds of collections at the Smithsonian.

Along with the Smithsonian Research Computing Office in the Office of the Chief Information Officer and the Google Arts & Culture Lab, we convened a workshop in late 2018 bringing together more than 40 experts from 22 Smithsonian museums and research centers to introduce AI's possibilities.

One result: a real-time demonstration of how to train a machine to learn algorithms to recognize unique hand gestures that can call up \$1, \$5 and \$10 bills from the National Museum of American History's numismatics collection.

"Artificial intelligence has the potential to help us re-examine and recatalog our collection so that objects have more context and can be used in different ways," says Diane Zorich, director of the Digitization Program Office.

The next challenge is to expand the processes like those tested on the botany collections, streamlining them into a systematic approach that can be used across the Smithsonian and eventually in other museums and research institutions.

#### LEFT

Tony Reyna (Taos Pueblo), *Kachina Doll Mother*, 1960–1963. Gift of Elsie W. Latham, National Museum of the American Indian

Artificial intelligence might be taught to differentiate among types of kachina dolls used in Hopi ceremonies.

Zorich adds that the Smithsonian also might play a role in correcting biases that remain prevalent in AI. For instance, AI that initially identifies a particular Hopi object as a doll might be taught to correctly identify it as a kachina. And once this identification is made, AI might be taught to differentiate the types of kachinas used in certain ceremonies. That's where the hand of a curator comes in, the person familiar with an object's deeper story, and the input of data scientists, who can program the machines with data context.

"We're hoping that our work may help drive AI development, to push companies doing AI to address biases better in the work they're doing," Zorich says. "It's just a theory now, but the Smithsonian—and all museum collections—could bring something valuable to the table for tech companies jumping on the AI bandwagon."

**TEACHING  
MACHINES TO  
"SEE" NUANCES  
AND BRINGING  
TOGETHER OBJECTS  
FROM ACROSS  
THE SMITHSONIAN  
COLLECTION  
WOULD BE A  
GAME CHANGER.**

**DIANE ZORICH**



1

# Finding My Story

Twenty-some years ago when I became a National Museum of American History curator in the history of medicine, I was doing straight-up history of medicine—a little infectious disease, a few prosthetics, a big dose of ophthalmology. The objects were my teachers. As engaging as they were, my attention wandered.

I became increasingly aware—then frustrated—that the presence of gender-nonconforming, non-binary rebellious spirits like myself was missing from the galleries and deeply buried in the storerooms. Invisibility has had dangerous consequences throughout history as well as in our own time. There is a lot at stake.

**LEFT**

Fifty years ago, the Stonewall protests in New York City launched a national movement for gay rights.





**RIGHT**

William Page, *Charlotte Cushman*, 1853. National Portrait Gallery

One of the best-known American actresses in the 19th century, Charlotte Cushman won praise for portraying Romeo, Hamlet and Cardinal Wolsey, as well as Lady MacBeth.

**MUSEUMS HOLD  
IDEAS UP FOR  
DISCUSSION AND  
HELP US COEXIST  
WITH HARD ISSUES.**

**KATHERINE OTT**



**W**

e don't have a formal division or collecting program devoted

to LGBTQ+ history, but through the years several of us have been consciously collecting and documenting this history. The academic scholarship of the last few decades made this work much easier, and major social changes made it a lot safer.

This year marks the 50th anniversary of the Stonewall uprising in New York City. Those five hot summer nights of protests by bar patrons who were sick of police harassment are often called the beginning of the modern gay rights movement. In organizing for the anniversary, it is crucial to demonstrate that the struggle for rights, inclusion and even existence began long before Stonewall.

Smithsonian objects are still eloquent teachers. They are powerful evidence of the presence and influence of LGBTQ+ people throughout American history, from those who came before "gay" was an identity, from actress Charlotte Cushman, who played both male and female dramatic roles, and President James Buchanan in the mid-1800s (although his niece destroyed his letters, Washingtonians considered him a couple with Senator and future Vice President William Rufus King) to basketball's Jason Collins, the 1990s hit show *Will and Grace*, and hundreds of buttons, T-shirts and publications from across the country.



Museums hold ideas up for discussion and help us coexist with hard issues. This is one of the most significant contributions we make to the civic good. The National Museum of American History recently accessioned artifacts from Matthew Shepard, who was targeted as gay and brutally murdered 20 years ago.

For marginalized people and the histories that have been ignored or erased, information carries even greater weight. Schools have found that simply acknowledging LGBTQ+ existence reduces bullying and makes the school environment safer. Just naming it makes us all safer. How simple is that?

**Katherine Ott**, curator

**2**

**Native American Innovators**

Jane Mt. Pleasant, a renowned Native agricultural scientist and member of the Tuscarora Nation, studies Haudenosaunee agricultural practices, specifically corn and the productivity of the "three sisters" cropping system—planting corn alongside squash and beans. Though a monoculture of corn yields a more bountiful crop, her research proves that when the "three sisters" are planted together, the nutritional values are higher and provide a more sustaining meal.

Mt. Pleasant's years of research are the basis of a game at the new imagiNATIONS Activity Center at the National Museum of the American Indian—New York, George Gustav Heye Center. The Cropetition Challenge asks players to choose the best combination of crops for nourishing their families. The game rewards cooperation over competition, reinforcing a holistic Native American approach to critical thinking, creative problem-solving and sustainability.

Native people are the original innovators of the Americas, in areas ranging from agriculture to chemical processes to advanced engineering.

**ABOVE**

In the imagiNATIONS Activity Center, students learn how Native people were the original innovators in the Americas.

*The activity center is made possible by the United States Congress and the City of New York, with support from the Office of the Mayor, New York City Council, and the Manhattan Borough President's Office through the Department of Cultural Affairs. Lead funding is provided by Valerie and John W. Rowe and The Rockefeller Foundation. Major funding is provided by the Booth Ferris Foundation, Margaret A. Cargill Philanthropies, Margot and John Ernst, The George Gund Foundation in memory of George Gund III, the Nathan Cummings Foundation, the National Council of the National Museum of the American Indian and The Walt Disney Company. Additional funding provided by Catherine Morrison Golden, the New York State Council on the Arts with the support of Governor Andrew M. Cuomo and the New York State Legislature and the Rauch Foundation.*

Through games, hands-on activities and interactive media, imagiNATIONS demonstrates the complex scientific principles behind the innovations, such as the geometry used to ensure igloos won't bulge or cave in, the advanced mathematics developed by the Maya, and the physics Arctic hunters used to catch game.

"Teachers and students alike are amazed to learn about the many innovations developed by Indigenous peoples throughout the Americas," says Johanna Gorelick, the education services manager for the museum. "This topic is largely absent from most school curricula."



**BELOW**

Auguste Edouart, *Oliver Caswell*, 1843. Gift of Robert L. McNeil, Jr., National Portrait Gallery

Silhouettes—cut-paper profiles—were a hugely popular and democratic form of portraiture in the 19th century, offering virtually instantaneous likenesses of everyone from presidents to those who were enslaved. *Black Out: Silhouettes Then and Now* examined the art form and its rich historical roots.



# 3

## Bringing Shadows to Light

“Traditionally, portraiture was an elite art form that favored those in power,” says Kim Sajet, director of the National Portrait Gallery. Cut-paper silhouettes, however, provided a quick and inexpensive way to capture the likenesses of all kinds of people during the decades that preceded the advent of photography.

*Black Out: Silhouettes Then and Now* shed light on everyday lives that frequently have been eclipsed from our national narrative. For example, the exhibition included portraits of people who had been enslaved and the first known image of a same-sex couple, Sylvia Drake and Charity Bryant, who lived and worked together in early 19th-century Vermont. “When people see those who look like themselves, they can realize that they have within them all the ingredients to make their own important contributions to the national narrative,” Sajet says.

The show also called attention to extraordinary artists such as Moses Williams, a former slave, and Martha Ann Honeywell, a woman born without hands who cut silhouettes using her mouth. Works by contemporary female artists reconceptualized the silhouette to explore how questions of gender, race and representation persist in modern-day America.

*Black Out: Silhouettes Then and Now* was made possible by the Thoma Foundation, Andrew Oliver Jr. and Daniel Oliver, Mr. and Mrs. Michael H. Podell, Dr. and Mrs. Paul Carter, The Richard and Elizabeth Dubin Family Foundation, The Forman Family Foundation, Glen and Sakie Fukushima, Stephanie and Timothy Ingrassia, Philip and Elizabeth Ryan, The Abraham and Virginia Weiss Charitable Trust, Amy and Marc Meadows, the Barbara Lee Family Foundation and an anonymous donor. Additional support was provided by the American Portrait Gala Endowment.



**ABOVE** Tenant protest in Washington, DC's Adams Morgan neighborhood, 1978.

# 4

## History by and for the People

You built this neighborhood. Get to know it. That's exactly what Washingtonians did during the 40th annual Adams Morgan Day street festival last fall. They listened to Smithsonian Curator Samir Meghelli interview local activists.

They viewed his pop-up exhibition drawn from the Smithsonian Anacostia Community Museum's *A Right to the City*, which explores how ordinary citizens have a hand in developing neighborhoods by fighting for good schools, green spaces and public transportation.

Meghelli's conversations and the pop-up exhibition were produced in conjunction with American University's Humanities Truck,

an experimental recording and exhibition space on wheels. During the festival, Meghelli recruited more residents to participate in future oral history interviews.

“We tell stories from the perspective of the people who've lived through and shaped history in this city,” Meghelli says. “This requires deep and sustained engagement in the communities themselves.”

*A Right to the City* was funded by the DC Commission on the Arts and Humanities, which receives support from the National Endowment for the Arts, and from the Historic Preservation Fund, administered by the National Park Service, Department of the Interior. In addition, this exhibition received federal support from the Asian Pacific American Initiatives Pool, administered by the Smithsonian Asian Pacific American Center. Additional support was provided by the Smithsonian Women's Committee.



**BELOW**

*No Spectators: The Art of Burning Man* featured a temple created by David Best and the Temple Crew to be adorned with visitor inscriptions.

5

**Collaborative Creativity**

In the Smithsonian American Art Museum's Renwick Gallery, on a blackboard stenciled with the provocatively incomplete phrase "Before I die I want to...", someone scrawled, "Be rich with love." Someone else wrote, "Swim in every sea."

*No Spectators: The Art of Burning Man* broke the boundaries between art and audience with a stunning collection of participatory works



from the annual Burning Man gathering in Nevada's Black Rock Desert. The exhibition took over the entire Renwick and included public art sculptures in the surrounding neighborhood.

Viewers were invited to leave their thoughts. Hidden in a niche in the *Temple*, an intricately carved wooden structure filling the Bettie Rubenstein Grand Salon, a visitor wrote on a piece of recycled wood, "It doesn't feel real yet...."

"It's all about being there, being fully present and not just observing," says Nora Atkinson, the museum's Lloyd Herman Curator of Craft. "This exhibition also invites people to talk with their neighbors as they interact with the art."

The nonprofit Burning Man Project advised Atkinson on her selections for the exhibition, and the local Burning Man community volunteered as museum greeters. Atkinson adds, "Burning Man art is all about creating community."

*Intel provided generous financial and in-kind support as the lead sponsor of the exhibition. Additional financial support was provided by the Carolyn Small Alper Exhibitions Fund, Sarah and Richard Barton, the Bently Foundation, the Diane and Norman Bernstein Foundation, The Bronner Family, the Elizabeth Broun Curatorial Endowment, DAWSON Companies, the James F. Dicke Family Endowment, Ed Fries, Ping Fu, the James Renwick Alliance, Nion McEvoy, Debbie Frank Petersen, Bobby Sarnoff, Albert H. Small, Myra and Harold Weiss, Kelly Williams and Andrew Forsyth, and an anonymous donor.*

6

**You Can't Be Her  
If You Don't See Her**

Growing up in Pittsburgh, Carol O'Donnell didn't know any women scientists, but that didn't stop her. She loved science, earned a Ph.D., and taught physics. Now, as the director of the Smithsonian Science Education Center, which is transforming the teaching and learning of K-12 science throughout the nation and the world, O'Donnell wants the next generation of girls to pursue careers in science, technology, engineering and math (STEM)—despite today's odds that show women are significantly underrepresented in these fields.

"We bring female engineers, scientists, technologists and manufacturers into classrooms to engage with students," O'Donnell says. "We are not only creating those gateway experiences for young girls, but are providing them with the role models they need so that they can see themselves in others and chart a course toward a STEM career."

The center, which provides a curriculum based on Smithsonian science to schools around the world, is partnering with Johnson & Johnson to make sure girls remain on track to study STEM. The joint initiative, Women in STEM Manufacturing and Design (WiSTEM<sup>2</sup>D), has reached more than 50,000 young people.



**IF A YOUNG GIRL  
SEES SOMEONE IN  
A STEM ROLE, SHE  
WILL BELIEVE SHE  
CAN DO THAT TOO.**

**CAROL O'DONNELL**

**ABOVE**

A scientist from Johnson & Johnson visits a STEM classroom in Costa Rica to teach about the science of sound, using a lesson developed by the Smithsonian Science Education Center.



**BELOW**

Populations of the northern bobwhite have declined since the 1930s. The Smithsonian, conservation groups and landowners are creating healthy habitats to maintain the birds' population.



They continue for 10 minutes. If they're very lucky, they'll hear the distinctive call of the northern bobwhite, which has suffered a significant population decline.

These volunteer citizen scientists are conducting a survey for Virginia Working Landscapes, a privately funded program of the Smithsonian Conservation Biology Institute. In 2018, citizen scientists donated nearly 2,000 hours to the program, completing about 500 surveys of birds, bumblebees, arthropods and grassland plants.

Their data—gathered mostly on private agricultural land, then shared with participating landowners at the end of the year—reveal the impact on native biodiversity of land-use practices, such as the choice of grasses to plant in pastures. “We couldn't exist without citizen scientists,” says Amy Johnson, program director and one of three staff at Virginia Working Landscapes. “With them, we're a team of more than 60 people working together to use science to inform conservation land management.”

7

**The Power of Citizen Scientists**

As birdsongs fill the air, the first rays of dawn pierce the mist over a Northern Virginia meadow. A group of people stands close together, listening intently. One names each bird she hears or sees within 100 meters—she's been rigorously trained and tested for the task—while the others take notes.

8

**Taking a Moment to Reflect**

At the National Museum of African American History and Culture we ask visitors to reflect on their experiences by answering one of four questions, including: “Which of the exhibitions that you just walked through are most memorable to you and why?” and “How do you think race and racism affect your day-to-day activities and why?”

Their answers encompass a wide range of moving and thoughtful responses and are recorded in our Reflections Booths, located on each museum level—*Slavery and Freedom: 1400–1877*, *The Era of Segregation: 1876–1968*, and *A Changing America: 1968 and Beyond*.

I am ever amazed that a complete stranger can bring tears to my eyes in such a short span of time. Visitors email the recordings to themselves and can share them with us. We use the shared recordings in a variety of ways: Some are posted on our YouTube page or on Twitter, others are incorporated into short documentaries, and still others find their way into outreach presentations given by our staff. So far, we have collected more than 45,000 reflections—and no two stories are the same. The possibilities for their impact are endless.

**Kelly Elaine Navies**, oral historian

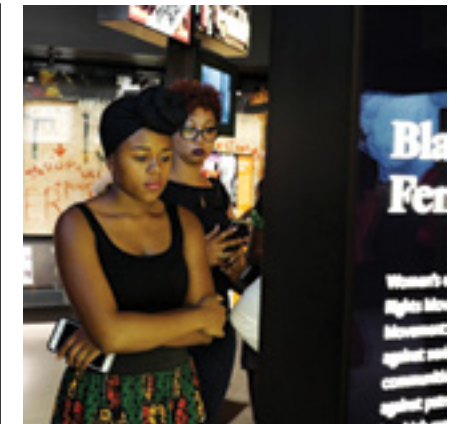
**ABOVE**

Visitors to the National Museum of African American History and Culture reflect on issues of race and equality.



# All in a Day

At any hour on any day, around the world, something is happening at the Smithsonian.

12AM

1AM

2AM

3AM

4AM

5AM

6AM

7AM

8AM

9AM

10AM

11AM

12PM

1PM

2PM

3PM

4PM

5PM

6PM

7PM

8PM

9PM

10PM

11PM



**Cownose rays mate in the Chesapeake Bay every summer.** Then, they disappear. Smithsonian Environmental Research Center scientists follow their migration pattern by tagging the cownose rays with acoustic transmitters. Signals are recorded around the clock, showing that the cownose rays winter in Florida.

**In the wee hours, zookeepers feed a newborn armadillo pup** that needs to eat around the clock. Scientists with the National Zoo's Nutrition Department used data from our Milk Repository to create a high-calcium armadillo formula after this pup's mother stopped lactating.

**Scientists at the Smithsonian Migratory Bird Center outfit** bluethroats with data trackers to learn how to better protect them. The birds breed over two months in northern Alaska; their activities during the other 10 months of the year are a mystery.

**Ben, a telescope named after astronomer Benjamin Banneker,** is pointed at the morning sky. In 2018, more than 90,000 people from around the world used the Smithsonian Astrophysical Observatory's MicroObservatory Robotic Telescope Network to request images of space.

**Volunteer Jim Walker photographs National Air and Space Museum galleries,** when the museum is closed, and uploads them as 3-D panoramas. The virtual tours allow visitors to explore the museum online.

**Volunteers weed, water, plant and prune thousands of blooms in the** Institution's gardens. Working alongside Smithsonian Gardens staff from spring through fall, volunteers are critical to the maintenance of these outdoor museums.

**Conservators install early copies of the 1863 Emancipation Proclamation and 13th Amendment** at the National Museum of African American History and Culture. Technicians at the National Institute of Standards and Technology collaborated on the design and fabrication of the documents' protective casings.

**The crown jewel of a newly renovated fossil hall, the T.rex is unveiled** for the press at the National Museum of Natural History. It will delight crowds when the hall reopens on June 8, 2019.

**Museum Conservation Institute scholars confer with colleagues** in Nimrud, Iraq. Working together, the Nimrud Rescue Team is stabilizing and recovering this ancient archaeological site.

**Puerto Rico–born guitarist José Feliciano is a special guest at the naturalization** ceremony of 19 candidates for American citizenship at the National Museum of American History. The musician donated the guitar on which he played the "The Star-Spangled Banner" at a World Series game in 1968.

**Visitors to the Anacostia Community Museum add** their images to artist Amanda Burnham's 3-D artwork *Block Watch*, transforming it into living history.

**Awestruck Parker Curry stares at the official portrait of Michelle Obama** at the National Portrait Gallery. Curry's image dressed as the former First Lady for Halloween went viral—leading to a real-life meeting between the girl and her idol.

**The future of imperiled coral reefs is a bit brighter with a breakthrough** for freezing and thawing early-stage larvae. Post-doctoral fellow Jonathan Daly's work at the Smithsonian Conservation Biology Institute advances reef restoration efforts and safeguards at-risk species.

**About 10,000 people turn out for the fifth annual Indian River Lagoon Science Festival** in Fort Pierce, Fla., co-organized by the Smithsonian Marine Station. Participants explore 80 stations, including one on how coral reefs form, facilitated by station researcher Scott Jones.

**In Baltimore, residents bring family photos, videos and records** to a week-long series of "community curation" events. The National Museum of African American History and Culture worked with participants to digitize personal objects as part of an effort to preserve and share the stories of African Americans.

**The Center for Folklife and Cultural Heritage launches a three-year** project to preserve textiles with the Royal Textile Academy in Bhutan. Hand-woven textiles are among Bhutan's cherished traditional arts.

**The National Zoo celebrates the birth of Moke, a western** lowland gorilla. Within six months, zookeepers dubbed him a big boy, as he took his first steps away from his mom, Calaya.

**The Smithsonian's epic creative marathon *The Long Conversation,*** in the Arts & Industries Building, hosts artists, scientists and thought leaders who share ideas for creating a hopeful future. Performer Sasha Velour takes the stage in the evening.

**Washington Capitals hockey fans crowd the steps of the National** Portrait Gallery and Smithsonian American Art Museum after an at-home victory. Throughout the 2018 Stanley Cup playoffs, Caps fans commandeer this spot cheering on their team to win the championship.

**Conservator Dawn Wallace puts the finishing touches on the Ruby Slippers,** worn by Judy Garland in *The Wizard of Oz*, before they go back on display at the National Museum of American History. More than \$370,000 raised during the Kickstarter campaign by over 6,400 backers enabled Wallace to spend 200 hours cleaning and conserving the legendary 80-year-old shoes.

**The Smithsonian Asian Pacific American Center and Pasifika** First Fridays host a poetry slam in Salt Lake City, home to the largest Pacific Islander population in the contiguous United States. Jahra Wasasala, one of four poets performing at the event, traces her heritage to Fiji.

**Celebrating the *Inti Raymi,* the transition of seasons, dancers** hold Andean-style fans as they circle the National Museum of the American Indian. The parade was part of the Smithsonian-wide Solstice Saturday, which featured late museum closing hours and events across the National Mall.



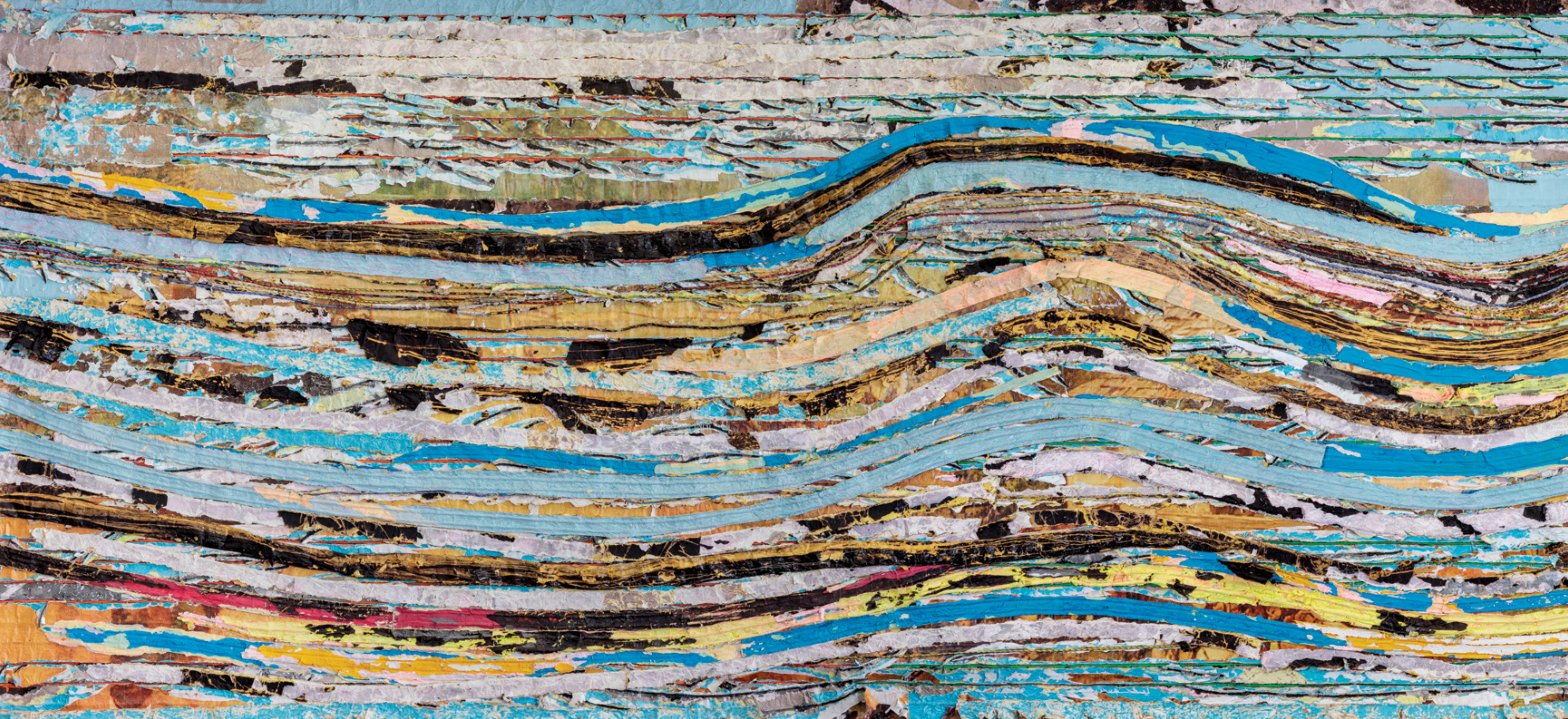



The Smithsonian is a community of scholars and educators, sustained by the American people and generous donors. We are the nation's museums—keepers of the country's collection—home to experts in science, history, culture and art. We create educational programs that serve millions of families each year. In a rapidly changing world, we are reaching more people where they are, with greater relevance and impact.

**We thank those who make today's Smithsonian possible.**

**BELOW**

The Hirshhorn Museum and Sculpture Garden commissioned Los Angeles-based artist Mark Bradford to create one of his largest artworks, *Pickett's Charge*, spanning nearly 400 linear feet. Bradford was inspired by French artist Paul Philippoteaux's 19th-century cyclorama of the final charge of the Battle of Gettysburg. By layering colored paper with reproductions of the original, the artist transformed historic Gettysburg imagery into a series of eight powerful abstract paintings, inviting viewers to reconsider how narratives about American history are shaped and contested.

*Mark Bradford: Pickett's Charge*, Hirshhorn Museum and Sculpture Garden, 2017.  
Courtesy of the artist and Hauser & Wirth © Mark Bradford PHOTO CATHY CARVER





- We thank 2018's most generous donors for their gifts of \$2.5 million or more

### Dagmar Dolby

LIGHTS, CAMERA, CULTURE!



Rock 'n' roll. Symphony concerts. Hollywood blockbusters and independent films. America's favorite pastime—baseball—and the lights of Broadway. Entertainment connects us, reflects our shared experiences and comments on public issues. A \$5 million gift from Dagmar Dolby and Dolby Laboratories, along with a donation of Dolby audio and visual equipment, enables the National Museum of American History to develop *Entertaining America*, an exhibition that explores the power of culture. Opening in 2020 in the museum's new Ray and Dagmar Dolby Hall of American Culture, the exhibition will showcase iconic objects, such as the Ruby Slippers from *The Wizard of Oz*, and the impact of American entertainers. In addition, the gift funds the Ray Dolby Gateway to Culture, where installations rewind the history of recorded sound, and improves technology in the museum's Warner Bros. Theater, a sought-after venue for film screenings and discussions that cast a critical and appreciative eye on entertainment.

### Barron Hilton / Conrad N. Hilton Foundation

PUSHING BOUNDARIES



The seven-year reimagining of the National Air and Space Museum, which began in fall 2018, encompasses upgrades to exhibitions about historic American trailblazers as well as educational experiences that equip children—and adults—for a lifetime of discovery. A \$10 million gift from Barron Hilton/Conrad N. Hilton Foundation supports both aspects of this transformation. In the Barron Hilton Pioneers of Flight gallery, the gift will refresh exhibitions and conserve artifacts that bring the stories of famed aviators like Charles Lindbergh and Amelia Earhart to life. The gift also establishes the Barron Hilton STEM Education Fund, an endowment for new science, technology, engineering and math programs for middle school students. On-site programs, such as curated tours, will engage students who visit the museum, while distance-learning programs will reach students in under-resourced schools across the nation. The Conrad N. Hilton Foundation has been a generous supporter of the National Air and Space Museum since 1998.

- We thank 2018's most generous donors for their gifts of \$2.5 million or more

### Ann and Gilbert H. Kinney

DOCUMENTING ARTISTS



The Archives of American Art is the preeminent resource for those seeking new insights into the history of visual arts in America. It holds more than 20 million primary source materials, including the papers, photographs and oral histories of artists, dealers and other art world figures. Archives trustee Gilbert H. Kinney and his wife, Ann, have invested in the repository's growth with a gift of \$2.5 million to endow the position of Gilbert and Ann Kinney New York Collector, who gathers materials from individuals and organizations in the nation's arts capital. The collector also writes peer-reviewed essays, focused on these newly acquired works, for each issue of the award-winning *Archives of American Art Journal*. The donors have also supported the Freer|Sackler, where Ann Kinney previously served on the board.

### The Volgenau Foundation

A KNOWLEDGE BRIDGE



Saving endangered species requires sustained conservation efforts over many generations. The Smithsonian Conservation Biology Institute (SCBI) in Front Royal, Va., with a school and research facility—where scientists study and breed more than 20 threatened species—allows for this to happen. The Smithsonian-Mason School of Conservation connects world-renowned scientists with high school, college and graduate students—the next generation of conservation leaders. Their training takes place in the Volgenau Academic Center, named in recognition of The Volgenau Foundation's \$3 million gift. The foundation also supports SCBI's coral restoration and wild canid reproduction research and the Virginia Working Landscapes, a program that promotes native biodiversity and sustainable land use. This past year, The Volgenau Foundation provided a substantial gift to the Whooping Crane Breeding Facility, which houses six breeding pairs of this critically endangered North American bird.

### Dr. Coralyn Wright Whitney

COLLECTING EARTH'S TREASURES



The Whitney Flame Topaz—a rare, vivid red topaz named after donor Coralyn Wright Whitney—ignited wonder among gem enthusiasts around the globe when it was unveiled at the National Museum of Natural History in September. A second gift from the donor in 2018 is equally awe-inspiring and enduring: a \$5 million endowment to support the Coralyn W. Whitney Curator of Gems and Minerals. In charge of one of the world's premier gem and mineral collections, the curator develops exhibitions to spark the public's curiosity about the Earth's basic building blocks and provides scientists with a wide array of specimens for research. Coralyn Whitney, a member of the board of the National Museum of Natural History, also made a profound impact on the museum through earlier gifts, including an endowment for the Coralyn W. Whitney Science Education Center, an endowment for research related to the gem and mineral collection, and the prized Whitney Alexandrite.

- o We thank 2018's most generous donors for their gifts of \$1 million or more

## Alaska Airlines



Little more than a century ago, travel by plane was rare, expensive and fraught

with danger. Today, it is commonplace, affordable and safe. The America by Air gallery tells this remarkable history and, with the help of a \$1.5 million gift from Alaska Airlines, will engage a new generation of visitors through reimagined exhibitions, dynamic design and improved educational opportunities—part of a multiyear transformation of the National Air and Space Museum's building on the National Mall. This gift also provides needed conservation for important artifacts within the gallery. Alaska Airlines previously has supported the National Museum of the American Indian.

## Bank of America



From Nimrud, Iraq, an ancient city recently bombed and bulldozed by the Islamic State, to New York, where Hurricane Sandy flooded historic theatrical sets, the Smithsonian Cultural Rescue Initiative recovers and conserves threatened cultural heritage. Lead corporate sponsor Bank of America made a gift of \$1 million in support of the initiative's mission to help U.S. and international communities preserve their identities and history. Among the many other Smithsonian museums and programs that have benefited from Bank of America's giving since 1992 are the Hirshhorn Museum and Sculpture Garden, the National Museum of the American Indian and the National Museum of African American History and Culture.

### RIGHT

Smithsonian conservation experts assessed damage at the Martha Graham Dance Company in New York, where costumes, ephemera and theatrical sets, many designed by Isamu Noguchi, were damaged by Hurricane Sandy. Collections were either removed and freeze-dried or sent to a warehouse for air drying, and returned once stabilized.

## Martha and Faustino Bernadett



A \$2 million gift from Martha and Faustino Bernadett enables the Smithsonian Latino Center to establish the Molina Family Latino Gallery in the National Museum of American History, the first exhibition space on the National Mall dedicated to the heritage, culture and accomplishments of Latinos in the United States. While shining a light on wide-ranging stories of struggle and triumph, the gallery will illustrate how Latinos have contributed to our national identity and initiate conversations about what unifies us as Americans. The gift also helps support the curator responsible for the gallery's exhibitions, the Dr. C. David Molina Visiting Curator.



## Mary and John F. Brock III



Collisions in a vast cloud of dust and gas formed the Earth 4.6 billion years ago. Today, human impacts shape the fate of life on the planet. To help the National Museum of Natural History tell the story of Earth from its beginning to its future, Smithsonian National Board member John F. Brock and his wife, Mary, contributed \$1 million for *Deep Time*, the museum's reimagined hall of fossils. Opening to visitors in June 2019, this 31,000-square-foot exhibition traces geological processes, ecosystem changes and the evolution of species. Understanding these forces enables us to grasp our own role in the Earth's unfolding epic.

- o We thank 2018's most generous donors for their gifts of \$1 million or more

## CITI



A \$1 million gift to the National Museum of African American History and Culture from founding donor CITI helps tell the American story through an African American lens. The story starts outside: visible from across the National Mall, the museum's bronze lattice cladding is inspired by the intricate ironwork of black artisans in the South. Inside, eight floors of galleries, theaters and interactive spaces enable visitors to explore complex narratives about the African American experience. CITI has made many gifts to Smithsonian museums and centers since 1982, including the National Museum of Natural History, the Smithsonian Tropical Research Institute and Cooper Hewitt, Smithsonian Design Museum.

## Dick and Betsy DeVos Family Foundation



Drawing on the expertise and collections of multiple Smithsonian museums and programs, the American Women's History Initiative amplifies the voices of women, past and present, and highlights their contributions to art, history, science, business and culture. Bolstered by a \$1 million gift to the initiative from the Dick and Betsy DeVos Family Foundation, the Smithsonian will build capacity for new research, exhibitions and programming to inspire and empower women everywhere. Planning is already underway for exhibitions at the National Museum of American History and the National Portrait Gallery to celebrate the centennial of women's suffrage in the United States in 2020.

### RIGHT

William Michael Harnett, *Fruit Pieces*, 1877. Bequest of Drue Heinz

## Drue Heinz Trust

Cooper Hewitt, Smithsonian Design Museum offers researchers access to its exceptional collection of more than 147,000 European and American works on paper through the Drue Heinz Study Center for Drawings and Prints, which opened 17 years ago with funding from Drue Heinz. A new gift of \$1 million from the Drue Heinz Trust supports the center's operations, including research on two designers represented in the collection—art nouveau architect Hector Guimard and graphic designer E. McKnight Kauffer—in preparation for forthcoming exhibitions. The trust also donated an 1877 oil painting by William Michael Harnett, below, to the Smithsonian American Art Museum.

## Intel Foundation



The National Museum of African American History and Culture is the nation's most comprehensive museum devoted to the African American story and its impact on American and world history. Thousands of unique objects in the museum's galleries—from a reassembled South Carolina slave cabin to Chuck Berry's Cadillac Eldorado—chronicle narratives of creativity, resilience and power, while award-winning interactive exhibitions help Americans of all backgrounds understand their own relationship to these narratives. The 400,000-square-foot museum is supported by a gift of \$1 million from Intel Foundation, a founding donor. Previous gifts from Intel Foundation benefited the Smithsonian Science Education Center.





- o We thank 2018's most generous donors for their gifts of \$1 million or more

## JetBlue

With a \$1.5 million gift toward the renewal of the National Air and Space Museum's America by Air gallery, JetBlue provides vital support for exploring the history of commercial flight. From the metal-clad Ford Tri-Motor, which debuted in 1926 and earned the nickname "Tin Goose," to the Boeing 747, which was first flown commercially in 1970 and held the passenger capacity record for 37 years, the gallery showcases iconic aircraft that demonstrate how advances in technology gave rise to an indispensable industry. The reimagining of America by Air is part of the first major transformation of the museum since its opening in 1976.

## Johnson & Johnson

### Johnson & Johnson

With a \$1.1 million gift from Johnson & Johnson in 2018, the Smithsonian Science Education Center was able to spark excitement in science, technology, engineering, math, manufacturing, and design (STEM<sup>2</sup>D) for girls and boys throughout the globe through creative problem solving and play. Johnson & Johnson's gift helps the center expand its broad range of free teaching and digital resources in STEM<sup>2</sup>D; introduce young girls and boys across the globe to hands-on experiential STEM<sup>2</sup>D learning; bring scientists and engineers into the classroom; and empower youth to act on Sustainable Development Goals such as preventing mosquito-borne diseases and ensuring good nutrition for all. The company's recent philanthropic support of the Smithsonian includes gifts to the National Museum of Natural History and the National Museum of African American History and Culture.

## Kevin and Michelle Johnson & Georgia and Ronnie West



Sports resonates far beyond the playing field. Outstanding African American athletes have inspired pride in black achievement while leveraging their visibility to fight for greater rights and freedoms—one of many themes explored in the sports gallery of the National Museum of African American History and Culture. Committed to public service, the family of Kevin and Michelle Johnson & Georgia and Ronnie West, founding donors to the museum, contributed \$1 million to support education programs, research initiatives and new acquisitions that help visitors investigate the role of African Americans in sports and how these players have changed the game for everyone.



## Lockheed Martin Corporation



"Welcome to Mars," says the announcer as you look through the windows at the rocky terrain speeding by. A howling sandstorm briefly engulfs the vehicle. Yet you are sitting safely outside the National Air and Space Museum's Steven F. Udvar-Hazy Center, in a virtual-reality bus built by Lockheed Martin Corporation with high-definition monitors in place of windows. Donated by Lockheed Martin to the museum, the Mars Experience Bus inspires future astronauts to explore the red planet. Lockheed Martin has given generously to the museum since 1985 and has also supported 15 other Smithsonian museums and programs, including the Smithsonian Institution Traveling Exhibition Service.

### BELOW

The National Museum of African American History and Culture's sports gallery highlights outstanding athletes.

- o We thank 2018's most generous donors for their gifts of \$1 million or more

### RIGHT

Rafael Soriano, *Un Lugar Distante (A Distant Place)*, 1972. Gift of Milagros Soriano, Smithsonian American Art Museum © Rafael Soriano

The Molina Family Latino Gallery will highlight stories of Latino Americans. After migrating to Miami in 1962 in the wake of the Cuban Revolution, Soriano embarked on a new semiabstract visual vocabulary that helped him transform his feelings of nostalgia for home into a creative process of spiritual renewal.

## John and Adrienne Mars

A gift of \$1.47 million from John and Adrienne Mars enables researchers from the Smithsonian Conservation Biology Institute to partner with scientists at the American Prairie Reserve to study the health of Montana's vast and wondrous prairie and advances the reintroduction of native species, such as bison and swift fox, into this complex ecosystem. The Mars' relationship with the Smithsonian spans more than 30 years. In addition to her generous contributions, Adrienne Mars has served on numerous Smithsonian boards and committees.

## Tina and Hamid Moghadam

The Freer|Sackler holds one of the world's richest collections of art from Iran and the ancient Near East, comprising more than 1,000 objects, from ceramics to silver vessels. Recognizing the strengths of the museum, Tina and Hamid Moghadam made a gift of \$1 million to establish the Tina and Hamid Moghadam Endowment for Iran and the Ancient Near East. The endowment supports programs—such as a recent lecture on the royal city of Ctesiphon in modern-day Iraq—that showcase the Freer|Sackler collection and expertise of Smithsonian scholars, providing context, education and inspiration, and encouraging conversations that cross cultures and centuries.



## John C. Molina



Latinos are the largest racial and ethnic minority in the United States, making up 17 percent of the population. By 2050, one in three Americans will be Latino. To tell the stories of this diverse community and inspire its future leaders, John C. Molina has contributed \$2 million to the Smithsonian Latino Center for the Molina Family Latino Gallery and the Dr. C. David Molina Visiting Curator. The gallery, a 4,500-square-foot exhibition space to be constructed within the National Museum of American History, will showcase scholarship and materials that connect the community's rich past with its dynamic present.

## Josephine M. Molina



With a gift of \$2 million, Josephine M. Molina is helping the Smithsonian Latino Center launch the Molina Family Latino Gallery and fund the Dr. C. David Molina Visiting Curator. Opening in 2021, the gallery will draw from many Smithsonian museums and research centers to become an intellectual hub for Latino scholarship, exhibitions and programs. Located in the National Museum of American History, it will provide access to facilities for lectures, performances, film screenings and other activities that explore themes such as community and belonging through the lens of the Latino experience—educating and inspiring visitors of all backgrounds.



- We thank 2018's most generous donors for their gifts of \$1 million or more

### Therese and J. Mario Molina

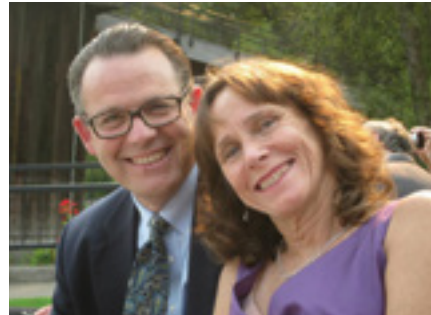

The history of Latinos in the United States began long before the founding of our country and intersects with the history of Native peoples of the Americas, Spanish and European colonization, the African diaspora, and more. Understanding the Latino story is essential to grasping the full narrative of our nation. Therese and J. Mario Molina's \$2 million gift to the Smithsonian Latino Center supports development of the Molina Family Latino Gallery, featuring bilingual displays and digital experiences to bring this story to life, and helps fund the Dr. C. David Molina Visiting Curator, who will oversee the gallery's exhibitions.

#### BELOW

Roxanne Swentzell, K'apovi (Santa Clara Pueblo), *For Life In All Directions*, 2004. National Museum of the American Indian



### Rasmuson Foundation



The superb acoustics and unique layout of the Elmer and Mary Louise

Rasmuson Theater at the National Museum of the American Indian, below, make this beautiful space a locus for dance and music presentations, films, and seminars showcasing the vibrant history and living culture of Native American peoples. A \$1.66 million gift from the Rasmuson Foundation is enhancing the theater's comfort and safety and also refreshing the 14-year-old theater with updated technology to enable high-definition audiovisual systems, online connectivity and distance-learning programs. The foundation provided significant support for the construction of the National Museum of the American Indian as well as for the National Museum of Natural History.

### Albert H. Small



At the Smithsonian American Art Museum, a gift from Albert H. Small will create opportunities to highlight the role of the automobile in American visual culture. This gift consists of the Albert H. Small Model Car Collection of more than 1,200 models as well as a financial gift. The museum plans to present the model cars in its Luce Foundation Center as a guide for visitors to explore the relationship between automobiles and American art and to think broadly about what it means to build a collection. In the past three decades, the donor has supported numerous Smithsonian museums and programs, including the National Museum of American History.

### Janet M. and Laurence B. Watt

Since 1997, the Smithsonian Latino Center has collaborated with other Smithsonian museums and programs to explore and document the contributions of the Latino community to American culture, arts, history and science. The Molina Family Latino Gallery in the National Museum of American History will provide the first dedicated location on the National Mall for celebrating Latino heritage and achievements and for sharing this community's history with the rest of the nation. A \$2 million gift to the Smithsonian Latino Center from Janet Molina Watt and Laurence Watt helps fund the gallery as well as its Dr. C. David Molina Visiting Curator.

## The Smithsonian gratefully acknowledges those donors who made gifts, pledges or pledge payments during the fiscal year 2018.

### \$1,000,000 OR MORE

Anonymous	Ann and Gilbert H. Kinney
1923 Fund	David H. Koch
A+E Networks	Land O'Lakes, Inc.
Alaska Airlines	Lockheed Martin Corporation
American Airlines	The Henry Luce Foundation
Bank of America	Elizabeth and Whitney MacMillan
Martha and Faustino Bernadett	John and Adrienne Mars
Boeing	The Andrew W. Mellon Foundation
Mary and John F. Brock III	Tina and Hamid Moghadam
CITI	John C. Molina
The Delta Air Lines Foundation	Josephine M. Molina
Dick and Betsy DeVos Family Foundation	Therese and J. Mario Molina
Discovery, Inc.	Rasmuson Foundation
Dagmar Dolby	The Rhimes Family Foundation
Sakurako and William Fisher Family	David M. Rubenstein
Bill & Melinda Gates Foundation	John and Ginger Sall
GE	Albert H. Small
Goldman, Sachs & Co.	SoftBank Robotics America, Inc.
Thomas W. Haas Foundation	Target
Barron Hilton /	Patrick F. Taylor Foundation
Conrad N. Hilton Foundation	Suzanne and Michael E. Tennenbaum
Intel Foundation	Terra Foundation for American Art
JetBlue	TOYOTA
Johnson & Johnson	United Airlines
Kevin and Michelle Johnson & Georgia and Ronnie West	The Volgenau Foundation
The Julis-Rabinowitz Family	Janet M. and Laurence B. Watt
Kaiser Permanente	Dr. Coralyn Wright Whitney



**.....**  
**\$500,000 OR MORE**

Anonymous  
Alpha Kappa Alpha Sorority, Inc.  
Jeff and MacKenzie Bezos  
Bloomberg Philanthropies  
Capital One  
Margaret A. Cargill Philanthropies  
Carnival Corporation  
The Chickasaw Nation  
A. James and Alice B. Clark Foundation  
ConocoPhillips  
Delta Faucet Company  
Robert and Mercedes Eichholz Foundation  
FedEx Corporation  
Ferring Pharmaceuticals  
Frontier Airlines  
GlaxoSmithKline  
Frederick Hammersley Foundation  
Hawaiian Airlines  
Elizabeth Ann Hylton  
The LeBron James Family Foundation  
Jewish Community Foundation of Los Angeles  
Robert and Arlene Kogod  
Medtronic Foundation  
MGM Resorts International  
Morris Animal Foundation  
National Collegiate Athletic Association  
LeRoy Neiman Foundation  
Sana H. Sabbagh  
Roger and Victoria Sant  
Saudi Aramco  
Andrew and Anya Shiva  
Charles and Lisa Simonyi Fund for Arts and Sciences  
Mr. and Mrs. Frederick W. Smith and Family  
Smithsonian Women's Committee  
Ms. Elizabeth Hunter Solomon  
Spirit Airlines

**.....**  
**\$100,000 OR MORE**

Anonymous  
AAR  
AARP  
Jan and Warren Adelson  
Adobe Foundation  
Agua Caliente Band of Cahuilla Indians  
Lee and Elizabeth Ainslie  
Alfred Street Baptist Church  
Alpha Phi Alpha Fraternity, Incorporated  
Altman Foundation  
Altria Group  
American Council of Learned Societies  
ANCA Endowment Fund  
William A. and Valerie E. Anders Foundation  
Paul M. Angell Family Foundation  
Armenian Assembly of America, Inc.  
Art Mentor Foundation  
Autodesk  
Mr. Albert Avdolyan  
Bei Shan Tang Foundation  
Bently Foundation  
Mr. and Mrs. Jay Bernstein (Jill and Jay Bernstein Family Foundation)  
Biotechnology Innovation Organization  
Blain Southern  
BNSF Railway Foundation  
Mr. William H. and Clare Bohnett  
Robert and Patti Bradley  
Fleur Straus Bresler  
The Bresler Foundation  
Brewers Association (U.S.)  
Diane and Hal Brierley  
Brown Capital Management  
The Brown Foundation, Inc. of Houston  
Mr. and Mrs. G. Garvin Brown

Kobe and Vanessa Bryant Family Foundation  
Mr. and Mrs. Calvin Cafritz  
Mr. and Mrs. John A. Canning, Jr. (Canning Foundation)  
Carnegie Corporation of New York  
The E. Rhodes & Leona B. Carpenter Foundation  
Maverick Carter  
Mr. and Mrs. John E. Cay III  
CH2M Hill Foundation  
Chapman Hanson Foundation  
Amita and Purnendu Chatterjee  
Kenneth I. and Kathryn Chenault  
Choctaw Nation of Oklahoma  
Mr. Hans Chou  
Chubb  
Clark Construction Group  
Linda and Pete Claussen  
The Coca-Cola Company  
Dale Mason Cochran  
The Ryna and Melvin Cohen Family Foundation  
Mr. Roger Crandall  
Elissa F. and Edgar M. Cullman, Jr.  
Maurice J. and Carolyn D. Cunniffe  
Mr. and Mrs. Ravenel Boykin Curry III (Ravenel and Elizabeth Curry Foundation)  
The Daniels Fund  
Douglas and Wendy Dayton Foundation  
Deere & Company  
Michael and Susan Dell  
Ms. Adelaide de Menil (Rock Foundation, Inc.)  
Design Within Reach  
Mr. and Mrs. Vin Di Bona  
Dennis O. Dixon  
The William H. Donner Foundation, Inc.  
The Dow Chemical Company Foundation  
Draper  
Farhad and Mary Ebrahimi

Mr. and Mrs. Thomas M. Evans, Jr.  
Sandra J. Evers-Manly  
The Executive Leadership Council, Inc.  
Exelon Foundation  
FEI Company  
Roger W. Ferguson, Jr. and Annette L. Nazareth  
Mr. and Mrs. Trevor Fetter  
First National Bank Alaska  
Julie and Greg Flynn  
Ford Foundation  
Ford Motor Company Fund  
Forest County Potawatomi  
Mr. and Mrs. John H. Foster (John H. Foster Foundation)  
Andréa and Kenneth Frazier  
David C. Frederick and Sophia Lynn  
The Freeman Foundation  
Mr. Bradford M. Freeman  
Barry D. Friedman  
Friedman Benda Gallery  
Friends of the National Zoo  
Cary J. Frieze  
Patricia and Phillip Frost  
Susan Breakefield Fulton  
Hope L. and John L. Furth  
Furthermore:  
a program of the J.M. Kaplan Fund  
Gagosian  
William J. and Brenda L. Galloway and Family  
Shelby and Frederick Gans  
GEICO  
General Catalyst  
James T. and Juliette J. George  
Joseph L. and Emily K. Gidwitz  
Memorial Foundation  
Mr. and Mrs. Rick Goings (Rick and Susan Goings Foundation)  
Danny and Lisa Goldberg  
Alice R. Gottesman

The Grable Foundation  
Hakuta Family  
M. Hill and Cheryl W. Hammock  
Mr. Christie G. Harris  
The Leona M. and Harry B. Helmsley Charitable Trust  
Robert D. Hevey, Jr. and Constance M. Filling  
Janine and J. Tomilson Hill  
The Hillside Foundation—Allan and Shelley Holt  
Helen and Edward Hintz  
Larry and Susan Hirsch  
The Robert H.N. Ho Family Foundation  
The Hoch Family  
Steven and Jane Hoch  
Mr. and Mrs. Howard Hoffen  
Charlie and Nancy Hogan  
Cathy Hughes and Alfred C. Liggins III  
IBM Corporation  
Intel Corporation  
LaTanya, Zoe and Samuel L. Jackson  
The Japan Foundation  
Dennis R. Jenkins  
JoGayle Dillon Howard Trust  
Gregory D. and Jennifer Walston Johnson  
Kappa Alpha Psi Fraternity, Incorporated  
Mr. and Mrs. Edward Kashian  
Connie and Dennis Keller  
The Elbrun and Peter Kimmelman Family Foundation  
Wendy and Jerry Labowitz  
Lannan Foundation  
Betsy and David Lawer  
Ms. Anna Lee (Phila China Limited)  
Debra L. Lee, Quinn S. Coleman, Ava L. Coleman  
Dale L. LeFebvre  
Mrs. Dorothy Lemelson, The Lemelson Foundation  
Aaron and Barbara Levine

Randi Charno Levine and Jeffrey Levine  
F.H. Levinson Fund  
Mr. and Mrs. Gregory T. Lucier  
Peter and Paula Lunder  
Victor and Thaderine MacFarlane and Family  
Mrs. Stephany Maillery and Stephan Crétier  
Mrs. Kathleen K. Manatt and Michele A. Manatt  
Frank and Susan Mars  
Mars, Incorporated  
Jacqueline B. Mars  
Mr. Randall D. Martinez (Cordoba Corporation)  
Margery and Edgar Masinter  
Bruce R. McCaw Family Foundation  
Nion McEvoy  
Joyce F. Menschel  
Michael and Lori Milken  
Minera Panamá  
Mitsubishi Corporation  
Gordon and Betty Moore Foundation  
Wick and Bonnie Moorman  
Morgan Stanley  
Charles H. and Helen S. Moriyama  
Muscogee (Creek) Nation  
Museum Modern and Contemporary Art in Nusantara, Jakarta — Indonesia  
National Basketball Players Association Foundation  
National Fish and Wildlife Foundation  
National Foundation for Infectious Diseases  
National Geographic Society  
Nancy Brown Negley  
Mr. Martin H. Nesbitt and Dr. Anita K. Blanchard  
Netflix, Inc.  
NIKE, Inc.  
Northrop Grumman Corporation

Susann Norton  
Melanie and Larry Nussdorf  
OMEGA  
Omega Psi Phi Fraternity, Incorporated  
The Orchard Hill Fund  
Mary and John Pappajohn  
PEPCO, An Exelon Company  
The PepsiCo Foundation  
The Permanente Federation, LLC  
Timothy Phillips  
William F. Pickard Family Group  
The Piton Foundation  
PNC Foundation  
Mr. and Mrs. Michael H. Podell  
Prince Albert II of Monaco Foundation  
J.B. and M.K. Pritzker Family Foundation  
Robert Procop  
Public Health Foundation  
Dr. Jorge G. Puente and Dr. Patricia Matos-Puente  
Rare Inc.  
Mrs. Lucy S. Rhame  
Sara Roby Foundation  
Rolex  
Valerie and Jack Rowe  
Walter and Lucille Rubin  
Madeleine K. Rudin  
May and Samuel Rudin Family Foundation  
Elizabeth and Philip Ryan  
Sanofi-Aventis  
Deborah Sara Santana  
Mr. Sergey Sarkisov  
Roland and Debra Saueremann  
Mr. and Mrs. Arnold Schlesinger  
Seqirus, a CSL company  
Shared Earth Foundation  
Shell  
Mr. and Mrs. Brian Sheth  
Sigma Pi Phi Fraternity/Boulé Foundation  
Dr. Ruth J. Simmons  
Iris and Adam Singer

Small World Institute Fund at Silicon Valley Community Foundation  
Robert H. Smith Family Foundation  
Soil Science Society of America  
Southern Company Charitable Foundation, Inc.  
Diana Davis Spencer Foundation  
Alan and Terri Spoon  
Stockman Family Foundation  
Patty Stonesifer and Michael Kinsley  
Dr. and Mrs. Richard Sugden  
Kelso F. and Joanna L. Sutton  
Nathaniel K. and Mallory Sutton  
Juliana C. Terian  
Lloyd and Teri Trotter  
TurningPoint Foundation  
Mr. and Mrs. Robert H. Tuttle  
Robert and Lynne Uhler  
Mr. Joseph P. Ujobai and Mr. Eduardo Ardiles  
University of Delaware  
Esme Usdan and James Snyder  
Amy and Horacio Valeiras  
Mr. James G. Vella  
The Walt Disney Company  
The Walton Family Foundation  
Wegmans Food Markets, Inc.  
Angela Caveness Weiskopf  
Anthony and Beatrice Welters and the Vincent Wilkinson Foundation  
John and Barbara Wilkerson  
Mike Wilkins and Sheila Duignan  
Ronald A. and Cynthia R. Williams  
Windgate Charitable Foundation  
The Honorable Curtin Winsor, Jr. and Mrs. Ann Winsor  
Mr. Xiang-Dong Yang  
Dr. Soon-Young Yoon and Mr. Richard M. Smith (The Pinkerton Foundation)  
Judy Francis Zankel  
Zegar Family Foundation





**\$50,000 OR MORE**

Anonymous  
 Paul G. Allen Philanthropies  
 Zelma "Zee" Allred and Drago Gligic  
 Anela Kolohe Foundation  
 Judy Hart Angelo and John M. Angelo  
 and The Angelo Family  
 Carol and David Appel (Council for  
 Canadian American Relations)  
 Mr. and Mrs. Isaac Applbaum  
 The Argus Fund  
 Armenian General Benevolent Union  
 Aurora Humanitarian Initiative  
 Foundation, Inc.  
 Banco Interamericano de Desarrollo  
 Barbara and Craig Barrett  
 Natalie and Brett Barth  
 Amy G. Bermingham and  
 Charles Wilson  
 Lisa and Joshua Bernstein  
 Boston Children's Hospital Foundation  
 Deborah, Lindsey and  
 Williard W. Brittain, Jr.  
 Mr. and Mrs. Richard A. Brodie  
 Mr. and Mrs. Robert Buchanan  
 Burger Collection  
 Mr. and Mrs. Jason Burnett  
 C.F. Foundation, Inc.  
 Capitol Services, Inc.  
 Donald A. Capoccia and  
 Tommie L. Pegues  
 Karl and Saidah Carter (Snake Nation)  
 Rod and Lynette Case  
 Mr. Disaphol Chansiri  
 The Julia Child Foundation for  
 Gastronomy and the Culinary Arts  
 Conservation International  
 Mr. Brian C. Cornell (Target)  
 Wallace H. Coulter Foundation  
 Ann and Tom Cousins  
 Mr. and Mrs. Theodore F. Craver, Sr.

Jeffrey P. Cunard  
 Deloitte  
 Paul and Becky Dhyse  
 Digital Transitions  
 Ms. Trinh Doan and  
 Mr. Michael Jermy  
 Eastern Band of Cherokee Indians  
 Ira Eichner  
 Mr. Steven A. Elmendorf  
 Suzanne B. Engel  
 Mr. and Mrs. Giuseppe Eskenazi  
 Expedia, Inc.  
 Facebook, Inc.  
 Heidi and John Fahey  
 Alan and Lois Fern  
 The Ella Fitzgerald Charitable Foundation  
 Martha J. Fleischman  
 Ms. Brenda J. Gaines  
 Agnes Gund  
 Harry Winston, Inc.  
 Ms. Myra M. Hart and  
 Dr. J. Kent Hewitt  
 Alexandra and Paul Herzan  
 Hilton  
 Dane and Barbara Holmes  
 Houston Zoo, Inc.  
 Mr. and Mrs. Ming Hsieh  
 (The Hsieh Family Foundation)  
 Judy and Bob Huret  
 IDEA Foundation  
 Infinity Technology, LLC,  
 Erdley Bent, Jr.  
 Lawrence V. Jackson and Family  
 Jamestown Properties  
 JHM Charitable Foundation  
 Mr. Dwight Johnson  
 James A. Johnson  
 Mr. Jay Jopling (White Cube)  
 Mr. K.S. Kalsi  
 Nancy Lee Kemper and the  
 David Woods Kemper  
 Memorial Foundation

Ms. Judith Kern and Mr. Kent Whealy  
 Peter B. Kibbee  
 The Korea Foundation  
 Todd and Debbie Krasnow  
 Mrs. Nancy Lee  
 Aimee and Robert Lehrman  
 Leon Levy Foundation  
 Ms. Dorothy Lichtenstein  
 Mr. Nicholas Lowry  
 (Swann Auction Galleries)  
 Phillip N. and Mary A. Lyons  
 March Conservation Fund  
 The Mar Fund  
 Linda A. Mars  
 Mars Wrigley Confectionery  
 Colin and Leslie Masson  
 Attilio and Margaret Mattera  
 Mr. and Mrs. Kevin M. McGovern  
 Eric and Cheryl McKissack  
 Mr. and Mrs. Adam Metz  
 Barry and Wendy Meyer Foundation  
 Gus and Deanne Miller and Family  
 MOËT HENNESSY  
 Monterey Bay Aquarium  
 Lester S. and Enid W. Morse  
 Jim and Marlene Moss  
 Stanley Motta  
 Mr. and Mrs. Jahm Najafi  
 Mr. and Mrs. Bechara Nammour  
 (N Family LLC)  
 NBCU Telemundo Enterprises  
 New Tradition Media  
 NeXaN Charities  
 Mr. and Mrs. Samuel J. Palmisano  
 Perlin Family Foundation  
 Phi Beta Sigma Fraternity, Incorporated  
 Mr. and Mrs. Charles M. Pigott  
 Dr. and Mrs. Michael Pillsbury  
 Polo Ralph Lauren Foundation  
 Poor Richard's Charitable Trust  
 R/GA  
 Mr. and Mrs. William M. Ragland, Jr.

Ms. Abbe Raven and  
 Mr. Martin Tackel  
 The Regenstein Foundation  
 James Renwick Alliance  
 Richard H. Robb and  
 Rebecca E. Crown  
 Si and Betty Robin  
 Rolls-Royce  
 Mr. Thaddaeus Ropac  
 (Galerie Thaddaeus Ropac)  
 Rose Community Foundation  
 Sahara Conservation Fund  
 Daniel H. Sallick and Elizabeth Miller  
 Jesse Ormond Sanderson, Jr. and  
 Robert Keith Black  
 Nina and Ivan Selin  
 Shackelford Foundation  
 Mr. and Mrs. Mike Shealy  
 The Shenandoah National Park Trust  
 Ms. Janay Marriel Smith  
 Smithsonian UK Charitable Trust  
 Southwest Airlines  
 Diane Steed  
 Stevenson Family Charitable Trust  
 David P. Storch  
 Mara A. Strock  
 Mr. Steven M. Sumberg  
 Mr. and Mrs. Stephen D. Susman  
 Curtis H. and Jylla Moore Tearte  
 Tenet Healthcare Corporation  
 Mr. Kent Thiry and Ms. Denise O'Leary  
 (Thiry-O'Leary Foundation)  
 Mr. and Mrs. Carl D. Thoma  
 Harry and Suzanne Toufayan  
 Foundation, Inc.  
 Mr. John K. Tsui  
 Tulsa Flight Night and  
 Tulsa Regional STEM Alliance  
 Mr. and Mrs. Steven F. Udvar-Hazy  
 United Technologies Corporation  
 Antoine and Emily van Agtmael  
 Steven and Caroline VanRoekel  
 Mr. Fred Viehe  
 Ms. Jacqueline Vossler  
 Washington Nationals  
 Baseball Club, LLC  
 Theodore V. Wells, Jr. and  
 Nina Mitchell Wells  
 Leslie S. Wilkes and  
 Marzanne Claiborne  
 Warren and Barbara Winiarski  
 (Winiarski Family Foundation)  
 Mr. Iwan Wirth (Hauser & Wirth)  
 Workday  
 Robert L. Wright  
 Wyeth Foundation for American Art  
 Mr. Jerry Yang and  
 Ms. Akiko Yamazaki

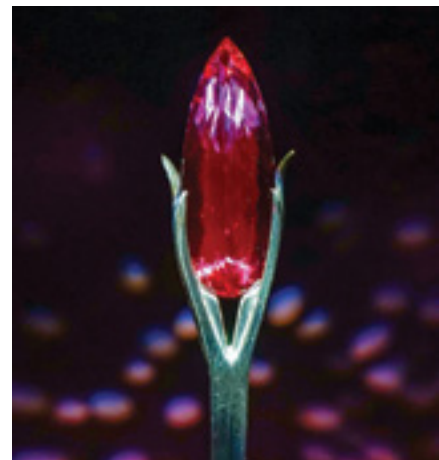

**\$25,000 OR MORE**

Anonymous  
 100Kin10  
 Hank and Billye Aaron  
 Aegis Project Controls  
 Aerojet Rocketdyne  
 American Express  
 American Friends of the  
 Shanghai Museum  
 Ameriprise Financial, Inc.  
 Mr. Richard C. Ashley  
 Association of Research Institutes  
 in Art History  
 Association of Zoos & Aquariums  
 Embassy of the Kingdom of Bahrain  
 Daniel and Jennifer Baker  
 BAND Foundation  
 Bank-Fund Staff Federal Credit Union  
 Lindsay J. Barnes, M.D. and  
 Marcus K. Barnes  
 Mr. and Mrs. Edward P. Bass  
 Susan Battley  
 Nancy and Michael Baudhuin  
 Foundation  
 BB&T  
 The Benevity Community Impact Fund  
 Catherine Glynn Benkaim and  
 Barbara Timmer  
 Mr. and Ms. Philip D. Bennett  
 Max N. Berry  
 The Blakemore Foundation  
 Senator Richard and  
 Cynthia M. Blumenthal  
 Booz Allen Hamilton  
 Glenn and Donna Boutilier  
 Mr. Marcus Brauchli and  
 Ms. Maggie Farley  
 Peggy and Ralph Burnet  
 Mr. and Mrs. Thomas Canfield  
 Mr. William M. Carey and  
 Ms. Jeong Ok  
 Dr. and Mrs. Paul Carter  
 Cedar Hill Foundation

Dr. Joseph A. Chazan  
 Anne Page Chiapella  
 Mr. Richard T. Choi and  
 Ms. Claudia M. Perry  
 Christy Walton's Candeo Fund  
 at International Community  
 Foundation  
 Citizen Potawatomi Nation  
 Close Up Foundation  
 The Coby Foundation, Ltd., New York  
 Consumer Technology Association  
 Cook Inlet Region, Inc.  
 Mr. James L. Coss and  
 Ms. Jamie Wang  
 Ted and Marian Craver  
 The Nathan Cummings Foundation  
 Mr. and Mrs. Eric Daniels  
 DaRin Butz Foundation  
 Ms. Ketayoun Darvich-Kodjouri  
 Mr. Andrea d'Avack (Chanel, Inc.)  
 Deborah Berke Partners  
 Fotene Demoulas and Tom Coté  
 Dr. Marion Deshmukh and  
 Dr. Ashok Deshmukh  
 Jim and Janet Dicke  
 Carla Diggs and  
 Stephen M. Smith, M.D.  
 Disney Conservation Fund  
 Mr. Vahe Dombalagian  
 Donald J. and Helen D. Douglass  
 Elizabeth and Richard Dubin  
 Avis M. and Gregory Dyson  
 ECS Federal, Inc.  
 Entertainment Software  
 Association Foundation  
 Environmental Systems Research  
 Institute Inc.  
 John L. and Margot P. Ernst  
 ExxonMobil  
 Mr. and Mrs. Alexander Farman-  
 Farmaian  
 Ms. Carol Feinberg and  
 Mr. Kenneth Gilman

Ms. Maria Luisa Ferré and  
 Mr. Cyril L. Meduna  
 (The Ferré Foundation)  
 Mr. Harve A. Ferrill  
 Nancy B. and Hart Fessenden  
 Roger S. Firestone Foundation  
 (Mr. John D. Firestone,  
 Ms. Gay F. Wray)  
 Barbara G. Fleischman  
 The Lee and Juliet Folger Fund  
 Ms. Debra J. Force  
 (Debra Force Fine Art, Inc.)  
 ForeFlight  
 Dr. Ella M. Foshay and  
 Mr. Michael B. Rothfeld  
 The Honorable Barbara H. Franklin  
 and Mr. Wallace Barnes  
 Dolores Mercedes Franklin, D.M.D.,  
 Charles Lionel Franklin, Ph.D.  
 and Madeline DeLoach Franklin  
 and Family  
 Mr. Bart Friedman and  
 Ms. Wendy A. Stein  
 Ms. Ping Fu  
 Glen S. and Sakie T. Fukushima  
 Mr. and Mrs. Leslie J. Garfield  
 Jeff and Mary Lynn Garrett  
 Giant Food, Inc.  
 The Honorable Joseph and  
 Alma Gildenhorn  
 Mrs. Barbara Gladstone  
 (Gladstone Gallery, LLC)  
 Ronnyjane Goldsmith  
 Martha Goodwin  
 Greater Circle Foundation  
 Grifols  
 Mr. Ken Grossinger and  
 Ms. Micheline Klagsbrun  
 (CrossCurrents Foundation)  
 Mr. and Mrs. Paul G. Haaga, Jr.  
 Ira D. and Carole F. Hall  
 Mr. and Mrs. Steven K. Hamp  
 Hasselblad Bron Inc.  
 Hausknost Family Trust

The Michael and Marlys Haverty  
 Family Foundation  
 David and Dawne Hickton  
 Lyda Hill  
 Michele J. Hooper and  
 Lemuel Seabrook III  
 ICF International, Inc.  
 Indiana University  
 Infectious Diseases Society of America  
 INICIA  
 Inoue & Tsukioka Movie Foundation  
 Institute of International Education  
 The International Rhino Foundation  
 Mr. Jon C. Iwata  
 Ms. Shirley Z. Johnson and  
 Mr. Charles Rumph  
 and Mr. Wallace Barnes  
 Mrs. Linda Lichtenberg Kaplan and  
 Dr. Louis D. Kaplan  
 Rita J. and Stanley H. Kaplan  
 Family Foundation, Inc./  
 Scott Kaplan Belsky  
 The Katzenberger Foundation, Inc.  
 Ms. Anne B. Keiser and  
 Dr. Douglas M. Lapp  
 Clint and Missy Kelly  
 The Robert S. &  
 Grayce B. Kerr Foundation  
 Mr. and Mrs. Gene K. Kim  
 Vince King  
 Ms. Rachel Kohler and  
 Mr. Mark Hoplamazian  
 Mr. and Mrs. Bob Kolitz  
 (Kolitz Foundation, Inc.)  
 Koret Foundation  
 Colleen and John Kotelly  
 Dr. Sachiko Kuno  
 (Sachiko Kuno Foundation)  
 Mr. Alex C. Lakatos and  
 Mrs. Kelly R. Lakatos  
 Sue and Al Landon  
 Latham & Watkins  
 Mr. Isaac Lee and Mr. Juan Mora  
 The Leekong Family





Thelma and Melvin Lenkin  
Lenovo  
Phillip and Edith Leonian Foundation  
Byron and Sylvia Lewis  
Cheryl Winter Lewy and Glen Lewy  
Ms. May Liang and Mr. James Lintott  
Gina Lin  
Liphatech, Inc.  
Marie and Harley Lippman  
Lisson Gallery  
Longwood Gardens  
Mr. and Mrs. Kenneth G. Lore  
Mr. and Mrs. Robert D. MacDonald  
Macy's, Inc.  
Meredith Siegfried Madden  
and Dr. Peter Madden  
Mr. and Mrs. Peter L. Malkin  
Barbara and Morton Mandel  
Ambassador Robert and  
Julie Mandell  
Dr. Claire Prouty Mansur and  
Mr. John P. Ryan  
MassMutual Foundation  
Dr. and Mrs. Douglas E. Mattox  
Bonnie and Tom McCloskey  
Mr. and Mrs. Thad and  
Becky McCollum  
Mr. and Mrs. David L. McCombs  
Mele and Michael E. Melton, Esq.  
Mr. George Frederick Mead Merck  
Ms. Elizabeth E. Meyer and  
Mr. Michael McCaffrey  
Robert E. Meyerhoff and  
Rheda Becker  
Constance Corcoran Miller  
Ms. Victoria Miro  
(Victoria Miro Gallery)  
Jane Mitchell and Jeffrey Bland  
Mohamed bin Zayed  
Species Conservation Fund  
Molex Incorporated  
The Ambrose Monell Foundation  
Ms. Bridget Moore and  
Mr. Christoph M. Kotowski  
Patricia and Walter Moore  
Pearl and Seymour Moskowitz  
Ms. Kristel Mucino-Koenig  
(Eric & Della Koenig Foundation)  
Sarah E. Nash and  
Michael S. Sylvester  
Paul Neely  
Dr. and Mrs. Christopher E. Nelson  
Newmark Grubb Knight Frank  
Mr. and Mrs. Kingsley Obaji  
(NIS Solutions)  
Mr. and Mrs. Morris W. Offit  
Amelia and Bayo Ogunlesi  
Dennis and Trudy O'Toole  
Mr. Adam and Mrs. Lisa Palmer  
PeclersParis  
Mr. Guillermo Peralta and  
Mrs. Lynda Correa Peralta  
Perkins Coie  
Alan P. Peterson, M.D.  
Pat and Bill Podlich

Dr. and Mrs. Fernando Porter  
Prince Charitable Trusts  
PSCU  
Thomas Pumpelly  
Embassy of the State of Qatar  
Mr. Eduardo Rabassa and  
Ms. Patricia M. Marcos  
(Seeliger Y Conde International)  
Radian Guaranty, Inc.  
Ralph Lauren Corporation  
Ms. Almine Rech-Picasso  
Lola C. Reinsch  
(Reinsch Pierce Family Foundation)  
The Nora Roberts Foundation  
Mr. François Rochon/  
Giverny Capital Inc.  
Rockwell Group  
Mrs. Heidi Roddenberry,  
The Roddenberry Foundation  
Ms. Gloria Rodriguez  
John F.W. Rogers  
Mr. Mark Rosman and  
Dr. Jacqueline Corcoran  
Richard Rosman and  
Fran Morris Rosman  
The Brian and Jill Rowe Foundation  
Mrs. Oneida Felton Rozier  
Dr. Randi Rubovits-Seitz  
John and Anne Ryan  
Safran  
Dr. Janice E. Sanders  
Debra and Kiah Sandler  
Santa Barbara Foundation  
Judy Saslow  
Ms. Karla Scherer  
Mr. and Mrs. Charles R. Schwab  
Mr. and Mrs. Ron Sechrist  
Securities Industries Financial  
Markets Association (SIFMA)  
Carole and Gordon Segal  
Mrs. Poppy Hadiman Setiawan  
Shakopee Mdewakanton Sioux  
Community  
Share Fund

Sophia Shaw and Art Collins  
The Gertrude E. Skelly Charitable  
Foundation  
Sketch Foundation  
Ms. Kelly P. Smith  
The Honorable Pamela H. Smith  
(The Hyde Foundation)  
Paula A. Sneed and Lawrence P. Bass  
Earl W. and Amanda Stafford  
David and Margaret Stewart  
Tom and Kitty Stoner  
Diana and Steve Strandberg  
Mr. Jon L. Stryker and  
Mr. Slobodan Randjelovic  
John A. and Janet Swanson  
Mr. Akio Tagawa  
Taipei Economic and Cultural  
Representative Office in the  
United States  
Ambassador Nicholas F. Taubman  
and Mrs. Eugenia L. Taubman  
T.D. Jakes Ministries  
Mr. Jason Tilroe  
Ms. Kathryn C. Turner  
Twenty-First Century Fox, Inc.  
United Launch Alliance  
Unity Technologies  
University of Florida  
Mr. Takao Uno and Mrs. Emi Inoue  
Mr. and Mrs. Adalbert Von Gontard III  
Dr. Richard Waldhorn and  
Ms. Jamie Gorelick  
Drs. Harold and Myra Weiss  
The Widgeon Point Charitable  
Foundation  
Ms. Kelly M. Williams and  
Mr. Andrew J. Forsyth  
Edgar Wilson Trust  
The Woodtiger Fund  
Jason D. and Jeannette D. Young  
Mr. and Mrs. Michael Zamsky  
Mr. David Zwirner  
(David Zwirner Gallery)

.....  
**\$10,000 OR MORE**

Anonymous  
Accelerate Colorado  
Ms. Simone L. Acha  
Janice M. Adams  
Clara Leach Adams-Ender  
The Honorable Alfonso Leo Adderly  
and Mrs. Wilda Adderly  
AEIO, LLC  
Ms. Janis Agopian  
Airbus  
Alaska Anthropological Association  
Claudia R. Allen and Willis M. Allen, Jr.  
Marjie and Steve Alloy  
Dr. Tina Alster and  
Ambassador Paul Frazer  
James H. Alston Family  
Amazon.com  
Lucy and Gordon Ambach  
American Council on Education  
The American Institute of Architects  
Joy Ammerman and Denis Franks  
Mr. Mark Andrews  
(M.E. Andrews and Associates)  
Mr. Ronald Andrews  
Armenian Missionary Association  
of America, Inc.  
Mr. and Mrs. Mark G. Aron  
(Aron Family Foundation)  
The Marjorie Sale Arundel Fund  
for the Earth  
Audi of America, Inc.  
Mr. and Mrs. William Aylward  
AZA Conservation Grants Fund  
B2M LLC  
BAE Systems  
Mrs. Jamie Baldinger  
Mr. Ronald J. Ball  
Ms. Andrea E. Ball  
Banco General, S.A.  
Ms. Elizabeth Barber  
Mrs. Karole Dill Barkley and  
Mr. Eric J. Barkley



Ms. Carrie Rebora Barratt  
Mr. and Mrs. Lyndon Barrois  
Mr. and Mrs. Richard N. Barton  
Mr. and Mrs. Alan R. Batkin  
James H. and Marta T. Batmasian  
Family Foundation  
The Batty and Batts Families  
Ms. Virginia Bayer and Mr. Robert Hirt  
BDT Capital Partners, LLC  
Ms. Elizabeth Beaman and  
Mr. Scott Delman  
The Honorable Colleen Bell and  
Mr. Bradley Bell  
Alain Bellemare  
Mr. and Mrs. Charles Bendit  
Tamra and Kenneth Bentsen, Jr.  
Dr. Michael M. and Tricia Berns  
Diane and Norman Bernstein  
Eve Bernstein and Alex Gersznowicz  
Mr. and Mrs. Michael H. Bernstein  
Biophilia Foundation  
Mary C. Blake  
Blu Dot  
BMI  
BNSF Railway Company  
Dr. and Mrs. William I. Boarman  
Agnes C. Bourne  
Ken and Bobbye Bowdon  
David and Dawn Bozeman  
Broadcom Foundation  
Bonnie and Jere Broh-Kahn  
Mr. and Mrs. Matt Bronczek  
Elizabeth Broun  
The Honorable Margaret L. Brown  
and Mr. Allen Brown  
Marilyn L. Brown  
Melanie R. Brown  
Reginald J. Brown and  
Tiffany F. Sanchez  
Stephen and Kathryn Brown  
Mr. and Mrs. William R. Brown  
Broyhill Family Foundation  
Bryn Mawr College  
John and Louise Bryson  
John and Rebecca Budd  
Ms. Sheila P. Burke and  
Mr. David Chew  
Dr. Ilhan M. Cagri  
Hacker and Kitty Caldwell  
The Honorable Roel Campos and  
Dr. Minerva Campos  
Dr. Gilberto Cárdenas and  
Ms. Dolores Garcia  
Carriage Services, Inc.  
Mr. and Mrs. John B. Carrington  
Ms. Marcy Carsey  
Cartier, Inc.  
The Annie E. Casey Foundation  
Chevron  
Chevy Chase Trust  
Cheyenne Mountain Zoo  
Chicago Botanic Garden

Mr. and Mrs. Armeane Choksi  
Sally Chubb  
The CIRI Foundation  
Mr. and Mrs. Bob Clark  
Mr. Paul W. Clark and  
Ms. Carol Ramsay Parrish  
Cleary, Gottlieb, Steen & Hamilton  
David S. Cohen and Craig A. Benson  
Kenneth Cole Foundation  
The Community Foundation for  
Northern Virginia  
Con Edison  
Mr. and Mrs. Brian Conboy  
The Contursi Family  
The Cuatrecasas Family Foundation  
Joseph & Joan Cullman Conservation  
Foundation Inc.  
Mr. and Mrs. Richard J. Cummins  
Mr. and Mrs. Ken Curry  
Julia and Frank Daniels, Jr.  
Dr. Chris Davidson and  
Sharon Christoph  
Hal and Bonnie Davis  
Mr. Christopher Dawson  
(Dawson Federal Inc.)  
Jeffrey and Joan DeBoer  
Ms. Laura Debonis  
The Dedalus Foundation  
Dr. Bertrun Delli  
Mr. Alvaro de Molina  
Dr. Vishakha Desai and  
Dr. Robert Oxnam  
Mr. and Mrs. Al Diaz  
Amina Dickerson and Julian Roberts  
Direct Supply, Inc.  
Distribuidora Metro Oeste, S.A.  
(Edemet)  
Miranda and Robert Donnelley  
(The Donnelley Foundation)  
Scott and Deanna Donnelly  
Albert E. Dotson, Jr. and Family  
Mr. and Mrs. Anthony Downs  
Helen W. Drutt English and  
H. Peter Stern  
Helen Runnells DuBois and  
Raymond F. DuBois, Jr.  
Mr. David Chew  
(Creative Imports LLC)  
Mark Dunkerley and Marilia Duffles  
Susan Dunne  
Raymond Ealy, L. Charmayne Mills  
Ealy and Aaron Mills Ealy  
Sarah and Scott Eames  
Ms. Nancy L. Eaton  
Dean S. Edmonds Foundation  
Mr. and Mrs. Blair W. Efron  
The Honorable Rodney Ellis  
Mr. and Mrs. Dan J. Epstein  
(Epstein Family Foundation)  
Mr. James Erbs and  
Ms. M. Shân Atkins  
R. Denise Everson

Ms. Gabriela Febres-Cordero  
Mr. Josh Feldstein  
Mr. and Mrs. Joseph Ferrara  
Ferris Family Foundation  
Mr. and Mrs. Arthur Fleischer, Jr.  
Florida International University  
Foundation, Inc.  
FLOW Group, LLC  
The Focht Family Foundation  
Mr. and Mrs. David B. Ford  
Mr. Michael Forman and  
Ms. Jennifer Rice  
Sarajane Foster  
Wendell T. Foster, Jr. and  
T. Eloise Foster  
The Foundation for  
Enhancing Communities  
The France-Merrick Foundation  
Friends of Alma Thomas  
Mr. and Mrs. Edward Fries  
Mr. and Mrs. Philip Fuentes  
Kathryn Fuller  
The FUNGER Foundation,  
Norma Lee and Morton FUNGER  
Dr. and Mrs. Thomas P. Gage  
Galerie Lelong & Co.  
Ms. Manu Gayatrinhath  
Ken and Madge Gazzola  
GCM Grosvenor  
Gensler  
The George Washington University  
Mrs. Gladys Navarro Gerbaud  
Ms. Carole Furst Gigliotti  
Mr. and Mrs. Arnold Glimcher  
(The Pace Gallery, New York)  
S. Taylor Glover  
Ms. Joanne M. Gold and  
Mr. Andrew A. Stern  
Mrs. Dorothy Tapper Goldman  
Mr. Allan Golston  
Dr. Margaret A. Goodman  
The Goodman-Swindell Family  
Foundation  
Mr. and Mrs. Henry H. Gordon  
(Strata Resources Inc.)  
James C. Gorman  
Drs. Mark Graham and  
Laneta Dorflinger and their family  
Peter and Rhondda Grant  
Denise Gray-Felder and Donald Felder  
Greater Washington Community  
Foundation  
mark sanford gross / billy ocallaghan  
Ms. Collot Guerard  
Umang and Ruth Gupta  
James M. and Anita K. Guyette  
Nancy E. Gwinn and John Y. Cole  
Mr. and Mrs. Spencer B. Haber  
Ms. Bette Hagan  
Hair Cuttery  
Mrs. Jocelin Hamblett  
(The Robertson Foundation)

Hamilton Place Strategies  
Mr. and Mrs. Richard E. Hanlon  
(Hanlon Family Fund)  
The Keith Haring Foundation  
Dr. Keecha Harris  
Robert Harris and Susan Rothermund  
Ms. Kathryn N. Harrison  
Harvard University  
Mr. Christopher Harvell and  
Dr. Lezli Levene Harvell  
Roger D. and Martha E.V. Hathaway  
Hausfeld  
Office of Hawaiian Affairs  
The Dorothy I. Height Foundation, Inc.  
Mr. and Mrs. Jay J. Hellman  
Shevanne and Jan Helmer  
Mr. Barclay G. Henderson  
(Henderson Foundation)  
The Jane Henson Foundation  
Mr. Charles Hess  
Mr. and Mrs. Conrad Hipkins  
Hobbs, Straus, Dean & Walker, LLP  
Elizabeth Jackson Hodges and  
C. Howie Hodges  
Mr. and Mrs. John Hoffman  
Dr. Judith Richards Hope  
Mrs. Miranda Hope  
Mr. Norbert Hornstein and  
Ms. Amy Weinberg  
Mr. Eric R. Horowitz  
Tom and Janet Horton  
Virginia Hough  
Freeman A. Hrabowski III and  
Jacqueline C. Hrabowski  
Bannus and Cecily Hudson  
Mr. Candice Hughes and  
Mr. Louis R. Hughes  
Incentive Technology Group, LLC  
Mr. and Mrs. Timothy Ingrassia  
Inspirato  
Institutional Investor Inc.  
International Elephant Foundation  
Iota Phi Theta Fraternity, Incorporated  
The Ireland Funds America  
Ms. Audrey Irmas  
(The Audrey & Sydney Irmas  
Charitable Foundation)  
Isambard Kingdom Brunel Society  
of North America  
John E. and Barbara S. Jacob  
Dr. Michael Jacobs  
Ms. Lorri Jean  
Ms. Lois Jecklin  
Jenner & Block, LLP  
David and Pat Jernigan  
Wendell L. and Marie Collins Johns  
Carolyn Johnsen and Richard Nye  
LTC (Ret.) Charlotte Johnson  
Mr. and Mrs. Henry Pierce Johnson  
Kirk Johnson and Chase DeForest  
Gene and Jerry Jones Family Foundation  
Michael and Diane Jones



Mr. and Ms. Terry L. Jones  
Thomas and Adelaide Jones  
Mr. and Mrs. Vernon E. Jordan, Jr.  
J. Lisa Jorgenson and David Doniger  
Lou Josephs and Susan Koonin  
Mr. Alan Robert Kabat  
Mr. Joey W. Kaempfer  
(Lucas Kaempfer Foundation)  
Kalisher  
The Kaplen Brothers Fund  
Betsy K. Karel  
Dr. and Mrs. Ashok Kaveeshwar  
Henry B. & Jessie W. Keiser  
Foundation, Inc.  
Herb Kelleher  
Kate Kelly and George Schweitzer  
Mr. Sean Kelly (Sean Kelly Gallery)  
Mrs. Frances H. Kennedy  
Ms. Judy Kieffer  
Mr. and Mrs. Bill S. Kim  
Ms. Yung Hee Kim  
(New York Projects Inc.)  
Mr. and Mrs. Colbert I. King  
Erica and Gregory L. Kinzelman  
Dr. Kay D. Klass and Mr. Mark A. Levitt  
Pavel Klein  
Mr. Stuart Kogod and  
Ms. Denise Garone  
Mr. Stephen C. Koval and  
Ms. Celeste M. Sant'Angelo  
The Kresge Foundation  
Bruce and Leslie Lane Foundation  
Jack and Shanaz Langson  
Evelyn Day Lasry  
Jo Carole and Ronald S. Lauder  
Ms. Sarah Lawer  
Dr. Dallas A. Lea, II and  
DeDe Ferrell Lea  
Mr. Larry Lee  
(Coin and Bullion Reserve)  
Mr. John Legend and  
Ms. Christine Teigen  
Robert Lehman Foundation  
Mr. James H. Lemon, Jr.  
(The Lemon Foundation)  
Mr. Robert Lende  
Fred M. Levin and Nancy Livingston,  
The Shenson Foundation  
Drs. Jerrold Levy and Maria Arias  
Ms. Ginger Lew and Mr. C. Lennart  
Ehn (Ehn Lew Family Foundation)  
The David Baker Lewis Family  
Charitable Foundation  
Ed and Carolyn Lewis  
The Link Foundation  
Jan W. Lipkin  
Steve and Betsy Loranger  
Ms. Linda Koch Lorimer  
(The Koch Ellis Fund)  
Audrey Love Charitable Foundation  
Mr. and Mrs. David M. Love

Mr. and Mrs. Sheldon Lubar  
(Lubar Family Foundation)  
Ronald and Ayana Machen  
Dr. and Mrs. Robert Mackay  
Ms. Milagro Magid  
(Larry & Millie Magid Foundation)  
Maharam  
Mr. Rafat "Ray" and  
Mrs. Shaista Mahmood  
Barbara J. Mahone  
Mr. Daniel Manatt (Democracy Films)  
Mr. and Mrs. Lawrence P. Mann  
Richard and  
Jane Manoogian Foundation  
The Robert Mapplethorpe  
Foundation, Inc.  
Matthew and Michelle Marsh  
Mass Design Group  
Mr. and Mrs. Toshi Masuoka  
Terry and Susan McCallister  
Mr. and Mrs. John W. McCarter, Jr.  
Henry and Celia McGee  
Mrs. Harriet C. McGuire  
(The Troy Foundation)  
Mr. Richard P. McNeil  
Richard and Ronay Menschel  
Ms. Adele S. Merck  
(Wells Family Foundation)  
Metro Pictures  
Micron Technology Foundation, Inc.  
Microsoft Corporation  
Milbank, Tweed, Hadley & McCloy  
Ellen G. Miles and Neil R. Greene  
Arnold Miller  
Mr. and Mrs. Philip L. Milstein  
Minnesota Landscape Arboretum  
John Mirak Foundation  
Robbin Mitchell and Jeffrey Scruggs  
MMIS|MEDISPEND  
Monumental Sports & Entertainment  
The Claude Moore Charitable  
Foundation  
Douglas and Susan Morrison  
Susan and Furman Moseley  
Mr. Henry R. Muñoz III  
Ruth O'Donnell Mutch  
Yasu Narita  
National Academy of Inventors  
National Electrical Contractors  
Association, Inc.  
National Funeral Directors Association  
Ms. Rania Nazhat  
Elizabeth R. Nesbitt  
Neubauer Family Foundation  
Katherine Neville  
Mr. and Mrs. Robert Newman  
Dr. Sandra Nichols and  
Mr. Ronnie A. Nichols  
The Honorable and  
Mrs. William A. Nitze  
Nordic Ware  
North Carolina Aquarium Society

Northwestern University  
Eileen Harris Norton Foundation  
Mr. Murthy Nukala and  
Ms. Sunita C. Parbhu  
NVIDIA  
Carl T. and Carol Jean Obenland  
Marty O'Brien and Lisa Gordon  
Mr. and Mrs. Jay Scott Odell  
Ms. Yoshie Ogawa  
Andrew Oliver and Melanie Du Bois  
Daniel and Louise Oliver  
Mr. Morgan Dene Oliver and  
Elizabeth Hamman Oliver  
Olympus American Inc.  
Janice Carlson Oresman  
Oscar Isberian Rugs  
The Honorable Maria Otero and  
Reverend Dr. Joseph T. Eldridge  
Mr. and Mrs. Toshi Masuoka  
Mr. Richard S. Paegelow  
Mrs. Margarita Paláu-Hernández and  
Mr. Roland Hernández  
Carlos and Robin Palomares  
Mr. and Mrs. C. Jason Payne  
Laura H. Peebles and Ellen Fingerman  
Arthur and Linda Pelberg  
Pentagram Design Inc.  
H.R. Perot, Jr.  
Mr. Carter Phillips and  
Mrs. Sue J. Henry  
Ms. Carol Piccaro  
Ms. Regina Pitaro  
Mr. George Pla  
The John L. Plueger Family  
Rodger and Celestine Polk Family  
Mrs. Vivian L. Pollock  
Polycom, Inc.  
Potomac Construction Services  
Ms. Dorothy H. Powe  
Ms. Kate Prendergast  
Primeau Productions  
Jonelle Procope and  
Frederick O. Terrell  
Dr. and Mrs. Deepak Raghavan  
(The Deepak Raghavan Family  
Foundation, Inc.)  
Mrs. Lois S. Raphling  
RBC  
Mr. and Mrs. John Daniel Reaves  
Steve Rechnitz  
The Reed Foundation  
Dr. and Mrs. Mark Reid  
Mr. and Mrs. Blair E. Richardson  
R. Lucia Riddle  
Dr. and Mrs. Kenneth X. Robbins  
Ms. Ann R. Roberts  
Robbie and D'Rita Robinson  
Dr. and Mrs. R. Perry Robinson  
(The Widgeon Point Charitable  
Foundation)  
Arthur and Toni Rembe Rock  
Joseph Romito

Marcos Ronquillo  
Adam R. Rose and Peter R. McQuillan  
Rieva Rose  
Susan and Elihu Rose  
Mark Rothman  
Dr. Ann Roulet  
Ms. Roberta Ong Roumel  
Mr. and Mrs. Emanuel Larry Rouvelas  
John W. and Jeanne M. Rowe  
Ms. Katherine Rudin  
Holly and Nick Ruffin  
The Safer-Fearer Fund in  
The New York Community Trust  
Charles E. Sampson Memorial Fund  
Sands Capital Management, LLC  
Mr. and Mrs. Michael L. Sapir  
The Embassy of  
The Kingdom of Saudi Arabia  
Mr. and Mrs. Timothy R. Schantz  
SCHF Management, LP  
School of Visual Arts  
John and Martha Schwieters  
Ms. Komal Shah  
Mr. Randall C. Shepard  
Ms. Joan Shigekawa  
Mr. Richard Siegel and  
Ms. Diana Altman  
Sierra Nevada Corporation  
Nancy and Mark Silverman  
V. Joy Simmons, M.D.  
The SJS Charitable Trust  
Mr. Andrew D. Skipper  
Mrs. Susan Small-Savitsky  
and Mr. Gerald Savitsky  
(Albert & Lillian Small Foundation)  
David Bruce Smith Foundation  
Mr. and Mrs. Gregory A. Smith  
Judith Smith and Lonnie Spencer  
Dr. Karl A. Smith and  
Ms. Jane Delaney  
Smithsonian Networks  
Snap-on Inc.  
Mr. and Mrs. Robert N. Snyder  
Mr. Joshua Spear  
Spring Island Trust  
Earl and Dawn Stafford  
Ms. Jessica Stafford-Davis  
Stanford University  
Dmitri Stockton and  
Renée Allain-Stockton  
Ellen Stofan and Tim Dunn  
Stoladi Property Group, Inc.  
S.M. Stroman  
Mr. and Mrs. Geoffrey Strommer  
Hattie M. Strong Foundation  
Ms. Ronda E. Stryker and  
Mr. William Johnston  
Mr. and Mrs. John F. Sullivan  
(Sullivan Insurance Company)  
The Sumitomo Foundation  
Swann Auction Galleries  
Valerie Swickard

Mr. H. Patrick Swygert and  
Dr. Leslie T. Fenwick  
Mr. Vincent Swajkowski and  
Ms. Alexandra T. Nemerov  
Mr. Yasumeda Takeda  
Mr. and Mrs. Joshua Tanzer  
Alyssa Taubman and Robert Rothman  
Texas Instruments Foundation  
Dr. Wesley Delaine Thomas  
Dr. F. Christian Thompson  
Charles and Geneva Thornton  
Leslie Thomasina Thornton  
Marie and Gary Thunem  
TI Live Events, Inc.  
David M. Tolley  
Tory Burch  
The Toy Association  
Lisa and Charles Tribbett  
Tufenkian Hospitality LLC  
Jennifer Smith Turner and Eric Turner  
Marshall and Ann Turner  
Mr. Michael J. and Dr. Amy B. Tuteur  
University of California, Berkeley  
University of California, Santa Barbara  
U.S. Chamber of Commerce  
Dr. and Mrs. Jean-Paul Valles  
Mr. Aaron Vermut  
Virtru Corporation  
Ms. Valaree Wahler  
Tina A. Walls  
The Washington Post  
Mr. and Mrs. Jack H. Watson, Jr.  
Ellen Bayard Weedon Foundation  
Wells Fargo  
Nadine and Bill Westcott  
Ms. Leslie A. Wheelock  
Whole Foods Market  
Williams & Connolly LLP  
Ms. Christine Windheuser  
Mr. and Mrs. Robert Wolf  
Paul R. Wood  
Mrs. Ann Soh Woods  
Howard and Gail Campbell Woolley  
Charitable Fund  
The World Bank  
Wrinkle in Time Foundation  
Irene and Alan Wurtzel  
Yale School of Management  
Fred and Sandra Young  
Young Leaders Alumni Council  
Nancy and Philip Young  
Young Presidents' Organization  
Young Presidents' Organization,  
D.C. Chapter  
Mr. and Mrs. Robert S. Zelenka  
Zoo New England  
The Zug Family: George, Pat,  
Jon and Erin

.....  
**\$5,000 OR MORE**

Anonymous  
57 Stars LLC  
Mr. Michael D. Abrams and  
Ms. Sandra Stewart  
Academy of Motion Picture Arts  
and Sciences  
Dr. and Mrs. Gholam Reza Afkhami  
AgFed Credit Union  
Mr. Adrian Al-Amin, Sr.  
The Josef and Anni Albers Foundation  
Mr. and Mrs. Clifford J. Alexander  
Ms. Lisa Brown Alexander  
Mr. Robert L. Allbritton  
Mr. and Mrs. Hunter S. Allen, Jr.  
Ms. Aida Alvarez and  
Dr. Raymond J. Baxter  
American International Group,  
Inc. (AIG)  
Anchorage Museum Association  
Charles and Hilda Anderson  
Ms. Gray Anderson  
Renette Combs Anderson  
Mr. Richard Anicetti  
Aon National Flood Services  
The Honorable Berj Apkarian  
Armenian International Women's  
Assoc.—L.A. Chapter (AIWA)  
Anne Ashmore-Hudson, Ph.D.  
Association of Public and  
Land-grant Universities  
Dr. Angela Austin  
Milton and Sally Avery Arts Foundation  
Bill and Pam Ayer  
Mr. and Mrs. Daniel L. and  
Dianne Monteith Bailey  
The Honorable Vicky A. Bailey  
Eileen Baird  
Baker, Donelson, Bearman,  
Caldwell & Berkowitz, PC  
Mrs. Agatha Barclay and  
Mr. Albert H. Barclay, Jr.  
Ms. Norma Barfield  
Battelle  
Mr. and Mrs. Dwight J. Baum  
Susan and Thomas Baxter  
Karen Ferris Beardsley  
Ms. Linda K. Beauvil  
Mr. Peter Bedini  
Mr. and Mrs. James R. Beers  
Gabrielle de Kuyper Bekink  
Mr. Kenneth DeWayne Bell  
Robin Aleca Belle, James Major Belle III  
and Joan Belle Ricks  
Mr. and Mrs. Morton A. Bender  
(Dorothy G. Bender Foundation)  
Dr. Stephanie Bennett-Smith  
Derryl and Jacqueline Benton  
Mr. E. Bertram Berkley  
(Tension Envelope Foundation)  
Ann E. Berman and Daniel J. Feld

Steve and Elizabeth Berry  
Jewelle and Nathaniel Bickford  
Robert and Dawn Birmingham  
Mr. Anselm Bischoff  
BI Worldwide  
Biz Markie, Inc.  
Mr. Dennis Black  
Tina Blackwell and Traci Blackwell  
Marion C. Blakey  
Governor James J. Blanchard and  
Mrs. Janet Blanchard  
Mr. and Mrs. Norman R. Bobins (The  
Robert Thomas Bobins Foundation)  
A. Scott and Erika Bolden  
Mr. Benjamin Bolger  
Vence and Angela Bonham  
Bonhams & Butterfields  
Ms. Darlene Bookoff  
Ms. Suzanne Deal Booth  
Haise and Kevin Borgmann  
Earl and Barbara Bowles  
Mrs. MaryAnn Bowman  
danah boyd, Ph.D.  
Mrs. Rose Williams Boyd  
Joyce Martin Brayboy  
Ms. Shelley Brazier  
Mr. and Mrs. Mark Breese  
Sharon C. and James R. Briggs, Jr.  
Roger Brody  
Ms. Jane A. Brown  
Dr. Quincelee Brown and  
Dr. James P. Simsarian  
Thomas Brown  
The Brukardt Family  
The Honorable Stephanie A. Bryan  
(Poarch Band of Creek Indians)  
Randi Bryant-Agenbroad and  
Aaron Agenbroad  
Mr. Eric Buehrens  
Ms. Joan M. Burke  
Walter and Kelly Burks  
Peg and Blain Butner  
Ms. Capri S. Cafaro  
The Honorable Michael Caplin and  
Mrs. Kristina Caplin  
Mr. Joe R. Carroll  
Mr. Francis Carter  
Mr. David W. Cartwright  
Dr. and Mrs. James I. Cash, Jr.  
Ms. Sheryll D. Cashin and  
Mr. Marque Chambliss  
Mr. Vincent R. Castro  
Ms. Jen Chaiken and Ms. Sam  
Hamilton (The Donald and Carole  
Chaiken Foundation)  
Felicia Lynette Chambers, Esq. and  
Gloria Celestine Brown  
Kevin and Damara Chambers  
Chaney Enterprises Foundation  
Susan Chapman-Hughes and  
Christopher Hughes  
Mr. Stephen Charles

Susanna Choy and Rosanna Yi  
Ms. Victoria C. Choy and  
Mr. Robert Miller  
Christie's  
Ellen-Blair Chube  
Clark Concepts  
Gwendolyn Bullock Clark  
Hester Taylor Clark  
Mr. Andrew W. Clarke and  
Mr. Martin Sherrill II  
Mr. Alan Cline  
Dr. Amanda Cobb-Greetham  
Abby Joseph Cohen  
Thea Cohen and Dave Yellin  
Suzanne and Norman Cohn  
George and Nina Cois  
Ronald D. Collier, M.D., F.A.C.S.  
Colorado Automobile Dealers  
Association  
The Commonwealth Fund  
Confetti Events, LLC  
Chip Conley Foundation  
Ms. Maureen Connors  
Dr. Estelle Cooke-Sampson  
Paula Cooper  
Corning Incorporated Foundation  
Ruth Covo Family Foundation  
Dr. Judith L. Craven  
Mr. and Mrs. Gordon Crawford  
Elaine A. Crider  
Mr. Michael J. Critelli  
Mr. and Mrs. Gregory Cummings  
Daughters of the American Revolution  
David Kordansky Gallery  
Howlie R. Davis  
John and Jordan Davis Foundation  
John Davis and Jason Heffner  
Kevin Michael Davis and  
Erin Margaret Texeira  
Drs. Lonnie Davis and  
Victoria Edmond-Davis  
Nora Hsu Davis and Barry C. Davis  
The Charles Delmar Foundation  
Dr. Philip J. Deloria and  
Mrs. Peggy Burns-Deloria  
Dentons US LLP  
The Honorable Vivian Lowery Derryck  
and Mr. Robert J. Berg  
Beth Rudin DeWoody and  
Firooz Zahedi  
Katrina Dobbs  
Mr. Jim Dodge (Bon Appétit  
Management Company)  
Mr. and Mrs. Jacob Doft  
Ms. Aryn Drake-Lee  
Duff & Phelps LLC  
Elizabeth Duggal and Alain Taghipour  
(Gold Family Foundation)  
Mr. and Mrs. Lawrence Duncan III  
Mrs. P.J. Dunn  
Van H. Dunn, M.D. and  
Linda Spradley Dunn



Mr. and Mrs. Ray Edwards  
Paul D. Ekman  
Elkus Manfredi Architects  
Mr. Frank and Brenda Ellison  
The Lois and Richard England Family  
Richard and Diana England, Jr.  
Ms. Brenda Erickson  
ESPN, Inc.  
Ms. Liza Essers  
Mr. Randy Falco  
Mr. and Mrs. George J. Fan (Katherine  
and George Fan Foundation)  
Mr. and Mrs. A. Huda Farouki  
Ms. Wendy Farrow  
Lance S. Ferguson, M.D.  
George M. Ferris  
Fieldstead & Company  
Dr. Peggie A. Findlay and  
Dr. Steven E. Bush  
Mr. Danny First  
Mr. L.R. Fischer  
Mrs. Shirley M. Fisher  
Mr. and Mrs. John M. Flowers, Jr.  
FMC Corporation  
Cynthia and Edsel Ford  
Nathaniel and Jannet Ford  
Gretchen and Matthew Frank  
Sidney E. Frank Foundation  
Peter and Cathy Halstead  
James Larry Frazier and  
Bonnie Nance Frazier  
Ms. Christine M. Freidel and  
Mr. Douglas Varley  
Richard Freisner  
Mr. and Mrs. Stephen Friedman  
Mr. Stephen Friedman  
The Honorable William H. Frist, M.D./  
The Dorothy Cate & Thomas F. Frist  
Foundation  
Fritz Hansen  
Lloyd A. Fry Foundation  
Ann and Richard Fudge

Dr. Susan H. Fuhrman  
(Teachers College)  
Vicki A. Funk  
Mr. and Mrs. Todd Galaida  
Ms. Jacqueline Gamblin  
Otis and Barbara Gates  
Mr. and Mrs. Gordon P. Getty  
(Ann & Gordon Getty Foundation)  
Mr. and Mrs. Carl S. Gewirtz  
Ranjana K. Ghose, Art of Sri Chinmoy  
Mr. Brian Gibbons (Greenberg Gibbons  
Reliable Contracting Foundation)  
John A. and Lile R. Gibbons  
Gregory M. Gill and Thomasina V. Rogers  
Dr. Guido Goldman  
Dr. John Stuart Gordon  
LaTricia Gordon  
Mr. and Mrs. Kevin Gover  
Mr. and Mrs. Solomon Graham  
Barry and V. Michelle Granger  
Ms. Juanita R. Green  
Phyllis Caudle Green and Ernest Green  
Greene Naftali Gallery  
Mr. Peter Grigsby  
Mr. and Mrs. Bernardo J. Guiliano  
Ms. Nancy E. Gullick  
Vikash Gupta  
Mr. Mario Haberfeld  
Ms. Lindsey Hagan  
Norman and Kimberly D. Hairston  
Canzetta A.W. Hamilton and  
Everett E. Hamilton, Jr.  
Jeffrey Handen  
Dr. Eli Harari  
Daniel W. Harris  
Stan and Doris Harrison  
Dr. Fruzsina M. Harsanyi and  
Mr. Raymond Garcia  
Hawaiian Electric Industries  
Janice Hazlehurst  
Ralph D. Heath  
Ms. Lizbeth Henriquez  
Mr. and Mrs. Miguel Heras

CDR Douglas G. and  
Major Barbara E. Hiatt (Ret.)  
Mr. and Mrs. Robert F. Higgins  
Mr. and Mrs. Frederick D. Hill  
John Wesley Hill, Jr.  
Shephard and Kathy Hill  
Mr. David D. Hiller  
Melody Hobson and George Lucas  
Eric H. Holder, Jr. and  
Sharon D. Malone, M.D.  
Mr. and Mrs. Robert Holland, Jr.  
J. Philip Holloman  
Mary W. Hopkins  
Joseph and Lynne Horning  
Mrs. Helen Horwitz  
Mr. and Mrs. Richard Horwood  
Thomas and Gaylene Hoshiyama  
Ms. Gwen Houston  
Mr. and Mrs. Marcel Houtzager  
Michael J. Howard, CPA and  
Yvonne Howard  
Mr. Chris Howell, BNSF Railway  
Company  
Embry and Joe Howell  
Laura Howell-Smith and  
Russell Smith and Family  
Frederick S. Humphries, Jr.,  
Kim Sheftall Humphries,  
Arielle S. Humphries,  
Frederick S. Humphries III  
Randy J. and Kelsey T. Hunt  
Ms. Beverly J. Hunter  
Drs. Peyton and Betty Hutchison  
Mr. Peter Barton Hutt  
Mr. Peter Barton Hutt II and  
Ms. Gretchen Sierra-Zorita  
International OCD Foundation  
Mr. Sheldon Inwentash and  
Mrs. Lynn Factor  
Juanita James and Dudley N.  
Williams, Jr., Dudley N. Williams III  
Robert L. and Anne K. James  
Dr. Felicia B. Jamison



Kradjan Importing Co.  
Ms. Robyn S. Kravit  
Ms. Patrice Kunesh  
Ms. Ruth Ann Kurzbauer  
Mr. and Mrs. James J. Lally  
Diane Lane  
Jon Langhorst and Catherine Creese  
Mr. and Mrs. Sidney Lapidus  
Mr. David Lauren and  
Ms. Lauren Bush  
Leakey Foundation  
Mr. Raymond J. Leary  
Barbara Lee Family Foundation  
Ms. Debra Lehman-Smith  
Mr. Jonathan E. Leonard  
Kathleen Leonard  
Dale and George Levert  
Jeanne and Richard Levitt  
Ms. Joanna McNeil Lewis  
Ms. Jeanine Liburd  
Wesley Lin and Brian Chapman  
Mr. Lance E. Lindblom  
(Rauch Foundation, Inc.)  
Susan Lindemuth  
Tim Lindholm and Lucy Gaylord-Lindholm  
T.E. Lindley and Lola Sue Scobey  
Nova D. Little  
Mr. Michael Littleford  
Loacker  
Martha G. Locke  
Ms. Patricia L. Lofland  
Étienne and Harold Logan  
Walter and Elizabeth Lohmann  
Ms. Gwendolyn Lohse and  
Mr. James Assey  
Mr. Christopher Lornell and  
Ms. Kim A. Gandy  
Reginald Love  
Dr. Sandra J. Lovinguth and  
Mr. Edward A. Lovinguth, Jr.  
Mr. Frederick Lowery  
Ms. Katie Lowes and  
Mr. Adam Shapiro  
Ms. Elizabeth Lucas

Mr. Bernard I. Lumpkin and  
Mr. Carmine D. Boccuzzi  
Mr. and Mrs. Marc Lunder  
Dr. and Mrs. David Machuga  
Mr. Terrance T. Mack  
Linda and Harry Macklowe  
Carl Magnusson and  
Emanuela Frattini Magnusson  
Ms. Carrie Mahan  
Jennifer M. Manly  
Manzanillo International Terminal—  
Panama, S.A.  
The March Foundation  
Marriott International, Inc.  
Marriott Wardman Park Hotel  
Virginia Cretella Mars  
Mary Martell and Paul M. Johnson  
Mr. Armen Martirosyan  
Mr. and Mrs. Frank Martucci  
Mr. and Mrs. Michael Massie  
(Mountain Laurel Foundation)  
Massimo De Carlo Milan/London/  
Hong Kong  
Dr. Enrique Matabar  
James and Marsha Mateyka  
Mrs. Patricia Mathews  
Lesli and John Mathewson  
Mr. David Maupin  
Mr. Ricardo Maybury and  
Mrs. Susan Pateras  
Dr. Vickie M. Mays  
Mr. Terry Mazany (The Chicago  
Community Foundation)  
McAdoo Family  
McClary-White Charitable Foundation  
Mr. and Mrs. John N. McConnell  
(The John N. and Marilyn P.  
McConnell Charitable Foundation)  
McCormick & Company, Inc.  
Ms. Mary McDermott Cook  
Mr. Derek McGinty and  
Ms. Cheryl Cooper  
Ms. Jodie McLean  
Ms. Linda Meer and Mr. Ed Falkowitz

Ms. Grete Meilman and  
Mr. Hanno Mott  
Sylvia and Stephen Melikian  
Merck Foundation  
Jo and Peter Michalski  
The Michelson Foundation  
Dennis and Patricia Miller  
Jack, Marion, Joan, Jane  
and Audrey Miller  
Lawrence and Iris Miller  
Ms. Michelle Miller  
Mr. Randall Pernel Mitchell  
R.C. Mitchell  
Monique Meloche Gallery  
Michael J. Montali  
Wendy Burden Morgan  
Mr. Harold L. Morrison, Jr.  
Dr. David C. Mosby and  
Mrs. Jistine Thomas Mosby  
Deborah E. Mosley-Bennett  
Dale A. Mott and Kenneth P. Hyle, Jr.  
Ms. Dee Dee Myers  
Mr. Behzad Nehmadi  
Network for Good  
Ms. Elmaree Newson  
Mr. Hau Nguyen and Mr. Arthur Lewis  
Mr. and Mrs. Mihail Polymeropoulos  
Lester Poretzky Family Foundation  
Ms. Gail DeBuse Potter  
Denese F. and Leonard H. Powell  
Powers Pyles Sutter & Verville PC  
Ms. Clara Lee Pratte  
(Strongbow Strategies)  
Mr. Dale Precoda  
Ms. Eva Presenhuber  
Preston Gates & Ellis LLP  
Ron and Kim Price  
PricewaterhouseCoopers LLP  
Shirley Priest and Family  
Privia Health  
Property Group Partners LLC  
Ms. Ada Powell Quattrocchi  
Madeline Murphy Rabb  
Mr. and Mrs. Richard Raines  
Curtis Everdy Ransom  
Richard T. Rapp, Ph.D.  
Dr. Hanne Nina Rasmussen  
Dr. and Mrs. M. Keith Rawlings  
Mr. Jim Reagan and Ms. Jane Shehi  
Germer and Angelina Reed  
Mr. David P. Rehfuess and  
Mrs. Hedy S. Rehfuess  
Mr. Ralph M.G. Reynolds and Family  
RFA Management Company, LLC  
The Honorable Condoleezza Rice  
Sonya and Thomas Ricketts  
The Ritz-Carlton  
Ms. Caroline Robbins  
Mr. and Mrs. Bennett Roberts  
Dr. Rita Roberts and  
Dr. Terrence Roberts  
Mr. Charles J. Robertson  
Dr. Harold Robinson

Mr. and Mrs. Chips Chapman Page  
(Robert H. and Monica M. Cole  
Foundation)  
Syrinda E. and George L. Paige  
Beverly and William Parker  
Wesley Patterson and  
Linda Pritchard Patterson  
Peco Foundation  
Dr. Eva J. Pell and Mr. Ira J. Pell  
Barbara Rescher Perry  
Peters Family Art Foundation  
The James F. Petersen Charitable  
Fund and Debbie Frank Petersen  
Patti McGill Peterson and  
Kate S. Woodward  
Ms. Janet S. Petry  
Dr. and Mrs. J. Peter Pham  
DeWayne N. Phillips  
Mr. and Mrs. Guy Phillips  
Kay and Dave Phillips  
Mr. and Mrs. David Pickett  
Anthony T. Pierce and  
Karen Stevens Pierce  
Barry and Beverly Lang Pierce  
Pippins and Robinson Family  
Mr. and Mrs. Ronald Pizzuti  
Mr. and Mrs. Mihail Polymeropoulos  
Lester Poretzky Family Foundation  
Ms. Gail DeBuse Potter  
Denese F. and Leonard H. Powell  
Powers Pyles Sutter & Verville PC  
Ms. Clara Lee Pratte  
(Strongbow Strategies)  
Mr. Dale Precoda  
Ms. Eva Presenhuber  
Preston Gates & Ellis LLP  
Ron and Kim Price  
PricewaterhouseCoopers LLP  
Shirley Priest and Family  
Privia Health  
Property Group Partners LLC  
Ms. Ada Powell Quattrocchi  
Madeline Murphy Rabb  
Mr. and Mrs. Richard Raines  
Curtis Everdy Ransom  
Richard T. Rapp, Ph.D.  
Dr. Hanne Nina Rasmussen  
Dr. and Mrs. M. Keith Rawlings  
Mr. Jim Reagan and Ms. Jane Shehi  
Germer and Angelina Reed  
Mr. David P. Rehfuess and  
Mrs. Hedy S. Rehfuess  
Mr. Ralph M.G. Reynolds and Family  
RFA Management Company, LLC  
The Honorable Condoleezza Rice  
Sonya and Thomas Ricketts  
The Ritz-Carlton  
Ms. Caroline Robbins  
Mr. and Mrs. Bennett Roberts  
Dr. Rita Roberts and  
Dr. Terrence Roberts  
Mr. Charles J. Robertson  
Dr. Harold Robinson





Jane Washburn Robinson  
 Robert Roche and Nancy Hirschbein  
 Mr. Robert Rodriguez  
 Mr. Robert W. Roessel, P.E.  
 (Salt River Project)  
 Mrs. Grace M. Romero-Pacheco  
 Room & Board, Inc.  
 Mr. and Mrs. Benjamin M. Rosen  
 Ms. Ritta Rosenberg  
 Mr. and Mrs. Barry Rosenthal  
 Dr. and Mrs. Donald Rub  
 Rust Family Foundation  
 The Honorable and  
 Mrs. Frederick J. Ryan, Jr.  
 Ms. Ruth M. Ryan  
 Ms. Amy R. Sabrin and  
 Mr. G. Evans Witt  
 Mr. and Mrs. Charles Samuels  
 San Francisco 49ers  
 San Francisco Foundation  
 Ambassador Robin Renee Sanders  
 Savannah College of Art and Design  
 Vesharn N. Scales and  
 Patricia B. Scales, Ed.D.  
 Mr. and Mrs. George Schell  
 Ms. Caroline Schmidt-Barnett  
 Mr. and Mrs. John Schram  
 Schwab Charitable  
 The Honorable Carol Schwartz  
 Mr. Mark S. Schwartz  
 Donna L. Scott, Esq.  
 Dr. Diane Scott-Jones  
 Mr. and Mrs. William Scully  
 Vanessa and Ryan Segars  
 Ms. Ruth O. Selig  
 Alice W. Senturia  
 The Serwer/Days Family  
 Charitable Fund  
 Ms. Shelby Settles Harper  
 Asif M. Shaikh  
 Mr. Mark Shearer (Pitney Bowes Inc.)  
 Sheppard Mullin  
 Mrs. Gertrude Dixon Sherman  
 Ms. Judy Sherman  
 The Shoreland Foundation  
 Ann Pruitt Shough  
 Mr. Charles F. Shreve  
 V. Heather Sibbison, Dentons US LLP  
 Mr. and Mrs. Michael Silver  
 Mr. Neil P. Simpkins and  
 Ms. Miyoung Elizabeth Lee  
 Skanby + Gould Foundation  
 Skidmore, Owings & Merrill  
 Dr. Judith Skog and  
 Dr. Laurence E. Skog  
 Skylark Foundation  
 Ted Slavin Family Foundation  
 Mr. Jay Smith and Ms. Laura Rapp  
 The Society Incorporated  
 "Supporting The Arts"  
 Mr. Jim Sokol and Ms. Lydia Cheney  
 Sotheby's  
 Pierre and Melody SpannCooper  
 Mr. and Mrs. Eric Spivey  
 Mr. Ramon Stackhouse-McMillian  
 Mr. Mark C. Stafford, Jr.  
 Stairway Fund  
 Janet Stanley  
 R. Julian and Margaret A. Stanley  
 Charitable Trust  
 Mr. and Mrs. David Steinglass  
 Mr. Matthew Steinmetz  
 Dr. and Mrs. Alexander Stemer  
 Margaret and Terry Stent  
 Joan and Marx Sterne  
 Chairman Ernest L. Stevens, Jr.,  
 National Indian Gaming Association  
 Ms. Meredith G. Stevens  
 Mr. Christopher Stewart  
 Mr. and Ms. James S. Stewart  
 Ms. Gina Stikes  
 Ms. Yvette Stokes  
 Mrs. William C. Storey  
 Studio O+A  
 Mr. and Mrs. Allan Stypeck  
 Greg and Susan Suttiff  
 Maleyne M. Syracuse and  
 Michael Trenner  
 Lauren Talarico-Cohen and  
 Marc Cohen  
 Eileen and Michael Tanner  
 Tanya Bonakdar Gallery  
 Ms. Karen Targove and  
 Ms. Angela Olszewski  
 James and Beatrice Taylor  
 Mr. David Templon  
 Mary Ann and Anthony Terranova  
 Mr. Henry L. Thaggert III  
 Donna J. Thal  
 Eugene V. and Clare E. Thaw  
 Charitable Trust  
 Ms. Robin Thede  
 John Thomann and Stanton Schnepf  
 Ms. Augusta Y. Thomas  
 Daniel and Armentia Thomas  
 Frances Thomas  
 William E. Thomas, Jr.  
 Damon and Sherry Thompson  
 Levi, Maria, Marissa and  
 Sabrina Thompson  
 Mr. and Mrs. Samme L. Thompson  
 Linda and Steuart Thomsen  
 Mr. B. Holt Thrasher  
 Ms. Vera A. Threatt  
 Thycotic  
 Ambassador Warren W. Tichenor  
 and Mrs. Rhonda Tichenor  
 Mr. William B. Tiger  
 Barbara and Donald Tober  
 Mr. William Townsell  
 Mossi and Carmen Tull  
 Ms. Tishmall Turner  
 (Rincon Band of Luiseno Indians)  
 Mr. and Mrs. Jesse J. Tyson  
 Dr. Michelle Tyson  
 Ms. Judith Udell  
 The United States Pharmacopeial  
 Convention, Inc.  
 Universal Music Group, Inc.  
 University of Pennsylvania  
 U.S. Chemicals, LLC  
 Ms. Angela Usrey  
 Susan A. Vallon and Andrew Beyer  
 Vanderbilt University School of  
 Medicine  
 Raymond R. Van de Riet, Jr.  
 Mr. Jan van der Lande  
 (Kikkerland Design, Inc.)  
 Wouter K. Vanderwal  
 Ms. Meredith G. Stevens  
 Mr. Joseph Vascovitiz and  
 Ms. Lisa Goodman  
 Socorro and Ernesto Vasquez  
 Tom and Kim Vice  
 The Kerry and Simone Vickar  
 Family Foundation  
 Ms. Susanne Vielmetter  
 Dr. Allen P. Vital  
 Wabash College  
 Ms. Leslie Waller  
 The Walt Disney Company  
 Foundation  
 Mr. David Wang and Ms. Mei Xu  
 Mr. and Mrs. Denzel H. Washington  
 Ruth L. Webb  
 Dana T. Weekes  
 Wendell P. Weeks and  
 Kim Frock Weeks  
 The Honorable and Mrs. Frank Weil  
 (Hickrill Foundation)  
 Ms. Colleen Ross Weis and  
 Mr. Martin Laiks  
 Mr. and Mrs. Jeffrey P. Weiss  
 Ms. Rhonda Welburn  
 Louis A. Wheaton and  
 Tomoko Ikeda Wheaton  
 Monetta White and David Lawrence  
 Mr. Alan B. Whitman  
 Hon. Patricia Anne Williams  
 Greg Willisson and Ken Gowen  
 Christen and Derek Wilson  
 Susan R. Wirths  
 Ms. Sue Ellen Wolf  
 Mr. and Mrs. S. Roy Woodall, Jr.  
 Ms. Robin Wright and Mr. Ian Reeves  
 Mr. Ted Xu  
 Frederic Yonnet and  
 Carla Sims-Yonnet  
 Mr. Ronald Yoshino  
 Young Presidents' Organization Gold  
 Los Angeles Chapter  
 Kenneth M. Zemrowski and  
 Susan MacKeen  
 Mr. Charles Ziegler  
 Margot and Paul Zimmerman  
 Mr. and Mrs. Jeffrey A. Zucker

.....  
**\$2,500 OR MORE**

Anonymous  
 AAPA  
 Mr. M. Eugene Aaron  
 Lucian Abernathy  
 Drs. Michael and Judy Ackerman  
 Beryl Adcock  
 Mr. Paul T. Addison  
 Ms. Dianne Adelberg  
 Ms. Kimberly Bell Ajy  
 Mr. Terry L. Albertson and  
 Ms. Kathleen A. Blackburn  
 Ms. Paulette Alexander  
 Mr. and Mrs. Steven Allen  
 Susan Marie Allen  
 Mrs. Margaret Chandler Alleyne  
 Ms. Clara Allison  
 America's Health Insurance Plans  
 Amgen Inc.  
 Ms. Beverly J. Anderson  
 Danté and Candace Taylor Anderson  
 Norman B. Anderson, Ph.D. and  
 P. Elizabeth Anderson  
 Ms. Kathy Aram and Mr. Robert Fabia  
 Arq. Gustavo Arango  
 (Arango Arquitectos, S.A.)  
 Argos Panama Com  
 Doctors Bryan and Timothy Arling  
 Arnold & Porter  
 Gus Arrendale III  
 ARServices  
 Tom and Kara Arundel  
 Ms. Mary Kathleen Asay  
 Jeanne Azen  
 Ms. Margaret Baack and  
 Mr. Michael S. McAdams  
 Ms. Zandra Bailes  
 Ura Jean Bailey, Ph.D. and  
 Clyde E. Bailey, Sr., Esq.  
 Mr. and Mrs. Kevin H. Baines  
 Dr. Jennifer Ballard  
 Baltimore Gas & Electric  
 Kathleen Barksdale  
 The Honorable Shirley Elizabeth Barnes  
 Mr. James A. Barnett  
 Mr. Thomas Barry  
 Robert and Cathleen Bartlett  
 Leroy T. Baseman  
 Baton Rouge Zoo  
 Mr. and Mrs. Charles N. Bay  
 Ms. Cynthia Bayles  
 Elizabeth Clagett Beck  
 Mr. and Mrs. T.E. Beck, Jr.  
 Ms. Judith Beckles  
 Mr. and Mrs. David Beddow  
 Dr. and Mrs. Alan Bellack  
 Werten F.W. Bellamy, Sr. and  
 Phyllis Wyatt Bellamy  
 Dr. Sharon A. Bennett  
 Bonnie and Rodney Benson  
 Mr. Philip D. Berlin and Ms. Olivia Adler

Bernstein Family Foundation  
 Mr. Robin Berrington  
 Mindy L. Berry  
 Mr. Richard S. Berry and  
 Ms. Lucy Commoner  
 Baroness Veronique Bich  
 Blank Rome LLP  
 Barbara and James Block  
 Mr. and Mrs. Irving Blum  
 Ms. Melissa Blye  
 Ms. Donna Boles  
 Mrs. Leslie G. Bolling  
 Dr. Linda Bolton  
 Ms. Ellen Macbeth Boomer  
 Dr. and Mrs. Oscar Jackson Cole, Jr.  
 Dr. Charles M. Boyd  
 Dr. Mayme Boyd  
 Patricia Allen Bradley  
 Ms. Betsy B. Bratz  
 Ms. Carolyn L. Brehm and  
 Ambassador Richard Boucher  
 Mr. Joe L. Bridger  
 Randy and Cindy Broiles  
 Mr. David P. Brown  
 Joseph C. Brown  
 Ms. Sharon K. Brown Isaacs  
 Valerie Gerrard Browne  
 Bunyan Bryant and Erika Nova  
 Michael and Sheril Budagher  
 Michael R. Burke  
 Ms. LaVarne Burton  
 Mr. and Mrs. Dixon M. Butler  
 Mr. Eric Butler  
 Mr. and Mrs. Robert S. Butler  
 Uschi and Bill Butler  
 Ms. Iona Calhoun  
 Calibre CPA Group  
 Ms. Monica L. Campbell  
 Mrs. Marie Jeanette Carithers-Kemp  
 Reverend Elizabeth Carl  
 Ms. Carol J. Carlson  
 (Carlson Family Trust)  
 Mrs. Christina Carr  
 Angelo Carras  
 Margaret Carson-Gable and  
 Eric H. Gable  
 Mrs. Celestine W. Carter  
 The Honorable John W. Carter  
 Ms. Susan M. Carter  
 Carvana  
 Ms. Sheila Casteel  
 Ms. Barbara Bertozzi Castelli  
 Mr. and Mrs. James Catalano  
 Caterpillar Foundation  
 Cerveceria La Rana Dorada, S.A.  
 Charles River Associates, Inc.  
 Mr. Stephen I. Chazen  
 Dr. and Mrs. Byron Cherry  
 Ms. Cecilia H. Chin  
 Marilyn M. Cinal  
 Mrs. Brice M. Clagett

Ms. Priscilla A. Clapp  
 Carol and Johnny Clark  
 Mr. and Mrs. Russell Clark  
 Nan and Hal Clarke  
 Diane B. and Sanford Cloud, Jr., Esq.  
 The Honorable Bonnie and  
 Mr. Louis R. Cohen  
 (Harold I. Rubenstein Family  
 Charitable Foundation)  
 Ms. Lori L. Cohen and  
 Mr. Christopher H. Rothko  
 Mr. and Mrs. Theodore Colbert  
 Dr. Dolores W. Cole  
 Mr. and Mrs. J. Steven Cole  
 Dr. and Mrs. Oscar Jackson Cole, Jr.  
 Mrs. Willi Colino-Goodman and  
 Mr. Barry Goodman  
 Sara and Bruce Collette  
 Ann and John Collins  
 Ms. Gretchen Collins  
 Ms. Tanya D. Collins  
 The Community Foundation for  
 Greater Atlanta  
 Compusearch Software Systems, Inc.  
 Coneway Family Foundation  
 Conference of State Bank  
 Supervisors  
 Congressional Bank  
 Donnette A. Cooper, Esq.  
 Dr. Dia Copeland  
 Ms. Antoinette Corcillo  
 LaDoris Hazzard Cordell  
 Ronald M. Costell, M.D., and  
 Marsha E. Swiss  
 Melissa Courtney  
 Elizabeth Covey  
 Covington & Burling LLP  
 Beverly J. Cox  
 CPMC LLC  
 Mr. John Crillo  
 (Sagepoint Financial Inc.)  
 Barbara K. Croissant  
 Crystal Family Foundation  
 CSI DMC  
 Ms. Eileen Cubbison  
 Ms. Liz Cullen  
 Candra A. Cummings, M.D.  
 Mr. and Mrs. John R. Curtis  
 Ronald and Jessica Dabrowski  
 General and Mrs. J.R. Dailey  
 Dr. Rosemary S. Darden  
 Dr. and Mrs. Roger Dash  
 Ms. Kamer Davis  
 Ms. Lenora Davis  
 Ms. Linda K. Davis  
 Professor Peggy C. Davis and  
 Mr. Gordon J. Davis  
 Dr. and Mrs. Michael Rutledge  
 DeBaun  
 Delegation of the European Union to  
 the United States  
 Jim and Barbara Demetron

Ray Dempsey, Jr. and  
 Alysia M. Dempsey  
 Mr. and Mrs. Melvin Denwiddie  
 Philip de Picciotto and  
 Trinka Roeckelein  
 Jeanne De Sa and Dan McGirt  
 Peter DeSoto and Shardel Riley  
 Jaffe Dickerson  
 Mrs. Elizabeth Dieffenderfer  
 Ms. Brenda C. Dillard  
 Lucien and Catherine Dimino  
 Mr. and Mrs. Albert R. Dixon  
 Arrington Dixon (ADA Inc.)  
 Ms. Lenore S. Dixon  
 Miss Patti Dixon  
 Mr. and Ms. Anthony Dobranski  
 (The Dobranski Foundation, Inc.)  
 Ms. Walta Sue Dodd  
 Dr. Daniel Dodgen  
 Mr. and Mrs. Jerome Dodson  
 Simon and Jennifer Dollo  
 Mrs. Lindsay Dorney  
 Ms. Kathleen M. Doyle and  
 Mr. Richard Ravitch  
 Dr. Henry John Drewal and  
 Dr. Sarah K. Khan  
 Ms. Mary N. Dryden  
 Barbara M.V. Duncan  
 Ms. Virginia Dwan  
 W. Mercer and Mary A. Dye  
 Dr. Ralph C. Eagle, Jr.  
 Ebenezer A.M.E. Church,  
 Fort Washington, Maryland  
 Mr. Jeffrey W. Eckel  
 Amanda Edens and  
 Stephanie Semmer  
 Mr. and Mrs. J.S. Edmonds  
 E GlobalTech  
 Mr. and Mrs. Michael D. Eisner  
 (The Eisner Foundation)  
 The Honorable Stuart Eizenstat  
 Mr. Anyanime Ekpo and  
 Mrs. Sherika Ekpo  
 Mr. and Mrs. Robert Elder  
 Ms. Gloria H. Eldridge  
 Elementar Americas, Inc.  
 Dr. Elinor A. Elfner  
 Ms. Susanne Emmerich  
 Elizabeth and Anthony Enders  
 Mr. Stephen R. English and  
 Ms. Molly Munger  
 Dr. Julio Escobar  
 Evim Foundation  
 EW Howell Construction Group  
 Ms. C. Tutty Fairbanks  
 Mr. Michael Fedele  
 Christopher Feldmann and  
 Laura Beauchamp  
 Ms. Denise Ferguson  
 Rhonda and Clayton Ferguson  
 Sherry Ferguson and Robert Zoellick  
 Mr. and Mrs. Andrew U. Ferrari

The Fertilizer Institute  
 Mr. Henry Fields  
 Mr. John F. Finerty  
 Dr. Jonathan Fink  
 First Republic Bank  
 Joseph and Barbara Fisher  
 Denise Flanagan  
 Dick and Alison Fletcher  
 London Fletcher  
 Ms. Lynne Foote  
 Mrs. Charlotte M. Ford  
 The Fordjour Family  
 Mr. and Mrs. Doug Fout  
 (Dun Foundation)  
 FOX Architects, LLC  
 Ms. Marie Francey and  
 Mr. Lupo M. del Bono  
 Barbara Francis and Robert Musser  
 Dr. Daniel Dodgen  
 Mr. and Mrs. Jerome Dodson  
 Stuart L. Fred  
 Ms. Estelle Freedman  
 Howard and Shirlee Friedenberg  
 Ms. Wendy Frieman and  
 Colonel David E. Johnson, Ph.D.  
 USA (Ret.)  
 Mr. Bruce Frishman  
 Mr. and Mrs. Rick Froehlich  
 Mr. Warren Fugate  
 Mr. Giorgio Furioso  
 Ms. Jatrice Martel Gaiter  
 Ms. Lois Garder  
 Mr. Alton L. Garrett, Jr.  
 Thomas Garritano and Jan Carpenter  
 Gartner, Inc.  
 Melvin and Estelle Gelman Foundation  
 Gem, Lapidary & Mineral Society of  
 Montgomery County, MD, Inc.  
 Linda George  
 Sumner Gerard Foundation  
 Getaround  
 Mr. and Mrs. Steven H. Gibson  
 Mr. Ian C. Gibson-Smith  
 Dr. Roscoe C. Giles III  
 Karyn C. Gill and George McC. Gill, M.D.  
 Dr. Michelle Denise Gilliard  
 Gilman Cheese Corporation  
 (Tom and Char Hand)  
 Mrs. Patricia Gilmartin  
 Mr. Brian Glasser  
 Mr. and Mrs. Kenneth Glazer  
 Godfrey Dadich Partners  
 Mr. William H. Goines  
 Mr. and Mrs. Amnon Golan  
 Henry H. Goldberg and  
 Carol Brown Goldberg  
 Mrs. Cheryl Goldwire  
 Donald and Patricia Gongaware  
 Ila and David Good  
 Ms. Linda R. Gooden and  
 Mr. Laird Russell Lott  
 Ms. Christine Gooding  
 Goodwin Procter LLP



Mrs. Robert Gordon  
Mr. J. Keith Gorham  
Cissel Gott and Brian Collins  
Mrs. Ilene Gotts  
Drs. David Granite and  
M.L. Oster-Granite  
Mr. R. Vann Graves  
Mr. John L. Gray  
Dr. Arthur and Cassandra Greene  
Mr. Tony Greene  
Alma and Edward Greer  
Jane and Jim Griffin  
Benjy and Ellen Grinberg  
Mr. and Mrs. Robert D. Haas  
Mr. Kevin Hable  
Dr. Ghazaleh Hafizi  
Michele V. Hagans  
Sonny and Kathy Hagendorf  
Ms. Andrea Hailey  
The Honorable and  
Mrs. Robert F. Hale  
Gloria Shaw Hamilton  
Mrs. Maureen Hamilton  
Mr. and Mrs. Thomas W. Hamilton  
Mrs. Nikole Hannah-Jones  
Sandra Wills Hannon  
Ms. Suzan Harada  
The Milton and Patricia Hardy Family  
Mrs. Patricia A. Hardy  
Mr. and Mrs. William A. Harper  
Ms. Maggie M. Harris  
Donna M. Harris-Aikens, Esq.  
Haworth, Inc.  
Mr. James P. Hayes  
Mr. Kelvin T. Haynie  
Johni Hays  
Ms. Vaughan Heard  
Mr. Christopher Heck  
Mr. James S. Heckman  
Mr. and Mrs. Pedro Heilbron  
Mr. and Mrs. Michael Helfer  
Mr. Brian Hendelson  
(Classic Coin Company)

Ms. Florence G. Henderson  
Ms. Sharon Henry  
Catherine and Richard W. Herbst  
Jack and Arlene Hermansen  
Dr. Tomás Herrera  
Martha Hertelendy  
Paul Hertelendy  
Lilo Alfreida Hester  
Darius Heyward-Bey  
Ms. Allison Hicks  
Dr. Evelyn Brooks Higginbotham  
Dr. Avionne Hill  
Dr. Linda A. Hill  
Ms. Victoria Hill  
Mr. Steven Hilton  
Ms. Mary Hines  
John and Debbie Hinshaw  
Mrs. Kiyo Hitch  
Ms. Leomia Kathryn Holt  
Ms. Rosa Honarpisheh  
Mr. John Coleridge Honor, Jr.  
The Honorable Rodney E. Hood  
Horizon Industries, Ltd.  
Ambassador James C. Hormel  
Nettie A. Horne and Suzanne Haynes  
Mr. Matthew Horsfield  
Ms. Ann Host  
Katherine and Joseph Householder  
Mr. and Mrs. Albert R. Howard  
Ms. Caroline Howard  
Mr. Timothy Howard and  
Mrs. Debra M. Howard  
Mr. William Hudson and  
Mrs. Nora Gibson  
Mr. and Mrs. Theodore L. Hullar  
Mrs. Adleane Hunter  
Ms. Carolyn Hyatt  
Ms. Irene Hirano Inouye  
Sharonda and Scottie Irving  
Ms. Judith A. Jackson and  
Mr. James L. Felty  
The Honorable Lisa P. Jackson  
Mr. and Mrs. Virgil B. Jackson

Dr. Kathleen Jacobs and  
Mr. Arthur Jacobs, Sr.  
Theodore "Ted" H. Jacobsen  
Ms. Doris Jallice  
Jamestown S'Klallam Tribe  
J & AR Foundation  
Mr. and Mrs. Joshua M. Javits  
Mr. Ulyse Jefferson  
Matthew and Roberta Jenkins  
Don and Miranda Jernigan  
A Yemisi Jimoh  
Mr. and Mrs. Bennie F. Johnson, Jr.  
Reverend Earl Johnson and  
Dr. Douglas Ward  
Leslie and Paul Johnson  
William H. Johnson, Sr.  
Willie Johnson, Jr.  
Yewande Johnson, M.D.  
Ms. Leomia Johnston  
(The Roy G. and Naomi H. Johnston  
Family Foundation)  
Mr. and Mrs. Charles Jones  
Mr. and Mrs. Hal Jones  
Dr. Walter F. Jones and  
Ms. Cheryl L. Rash Jones  
Wolf Kahn and Emily Mason Foundation  
Dr. Arnold and Ms. Marcia Kaplin  
Russell and Randy Katz  
Terry Keeler  
Kelley Drye & Warren LLP  
Rosa Lee Kelley and  
Marlene Marie Turner  
Linda J. Kelly  
Judge Gladys Kessler  
Mr. and Mrs. James A. Kiernan III  
Diana A. King  
Larry and Judy King  
Mr. Brandon Kinports  
Mr. and Mrs. Windle Kline  
Thomas and Mary Bridget Kluwin  
Mr. Gary Knell and Ms. Kim Larson  
Knight Point Systems  
Mr. Jay L. Knott

Ms. Bonnie Kogod  
Mr. Michael Kolakowski  
Mr. and Mrs. Bill Koman  
Ethel Fisher Kott  
Mr. Paul Kovach and  
Ms. Katie Kitchen  
Marilyn Elliott Kozak  
George and Barbara Kramer  
Dr. Christine Mullen Kreamer and  
Mr. Ross G. Kreamer  
Ms. Rae M. Krelitz  
Mr. and Mrs. Jeffrey Kusama-Hinte  
Mr. and Mrs. Vello Kuuskraa  
(Advanced Resources International)  
Ms. Ksenia Kyzurova  
Mr. and Dr. Kelly and Ann Lally  
Drs. Jurate and Carl Landwehr  
Barbara Lang  
Ms. Judith Johnston  
Ms. Rosetta N. Lattimore  
Mr. Albert G. Lauber, Jr. and  
Mr. Craig W. Hoffman  
Ms. Gloria T. Lauriano  
The Leighton Family from Alan &  
Katherine Stroock Fund  
Edward Lenkin and Roselin Atzwanger  
Leonardo DRS  
Suzanne and Fred Lepple  
William A. Lester, Jr., Ph.D.  
D'Ann and John Lettieri  
Mr. Richard H. Levi and Ms. Susan Perry  
(The Hecht-Levi Foundation, Inc.)  
Mr. Herbert Levin and  
Ms. Martha Levin  
Dr. Earl Lewis  
John and Kecia Lewis  
Ms. Valerie D. Lewis  
Mr. and Mrs. William H. Lewis  
Ms. Frances Li and Mr. Carl Schaefer  
Dr. and Mrs. Kenneth Lieberthal  
Emily and Joel Limerick  
Mr. and Mrs. Eugene W. Linfors  
The Links, Inc.

Linn's Stamp News  
Laura Liswood  
Brian and Tammi Lloyd  
Hunter and Elizabeth Loftin  
James L. Long  
Shirley Loo  
Mr. Joseph Loundy  
Karen and Jack Lowe  
Mrs. Sylvia E. Lu  
Dr. Daniel Lucey  
Luis De Jesus Los Angeles  
Kyle and Susan Lukins  
Ms. Tara Luna  
Susan E. Lynch  
Mr. Thomas G. MacCracken  
Roderick and Barbara MacNeal  
Dr. Lydia G. Mallett  
Mr. Mahadeva Mani  
Nancy Mannes  
Cheryl Manning and Vivienne Swinson  
Mr. and Mrs. Dennis G. Manning  
Lydia Micheaux Marshall  
Mr. Thurgood Marshall, Jr.  
Ms. Joyce L. Martin  
Michelle M. Martin  
Mr. Craig E. Martinez  
Mayer Brown  
Linda L. Mayer  
Michael and Hannah Mazer  
Peter O. Mazur  
Patrick and Patti McAdaragh  
Mr. and Mrs. Michael McCarthy  
Nancy Ellen McCarthy  
Maia S. McCuiston  
John P. McDonald  
Mr. and Mrs. Al McLeod  
Mr. James F. Melchert  
John Melnicki  
Mr. and Mrs. Alan W. Melvin  
Lynn and Philip Mento  
Mr. and Mrs. Irving Meyer  
Mr. Quentin Meyer  
Ms. Carolyn L. Miller

Drs. Orlando J. and Dorothy A. Miller  
Paul and Patty Miller  
William and Elaine Miller  
Mr. and Mrs. W. Todd Miller  
John and Susan Mina  
Mr. Thomas Miree  
Mr. and Mrs. John Mitchell  
Dr. Aisha K. Mix  
Betty M. Montgomery  
Ms. Susan Byrne Montgomery  
Ms. Vickey Montgomery  
Mrs. Amanda L. Moore  
Jocelyn M. Moore and the  
Gardner Family  
Colonel and Mrs. John E. Moore, Jr.  
Verba A. Moore, M.D.  
Vivian Moore  
Dr. Geoffrey D. Moorer  
Nancy Mannes  
Z. Elizabeth Morgan  
Ms. Suzanne Mulkey  
Ms. Alice Navasargian  
Jim Neal  
Rodney, Cheryl and Chloe Neal  
Dr. and Mrs. Larry Dean Nelson  
Ruth P. Nelson and Barbara MacNeal  
Nestle USA, Inc.  
Mr. and Mrs. Gordon Newbill  
Ms. Amy Newman and  
Mr. Max Rees Shulman  
Amy Klette Newman Foundation  
Ms. Dane A. Nichols  
Mr. Carl A. Niendorff IV  
Ms. Ellen Niven  
Dr. Vuyisile T. Nkomo  
Randy A. Noranbrock and  
Anna Rappaport  
Bill Nye  
Mr. and Mrs. Douglas H. Ogden  
(The North Ridge Foundation)  
Daniel and Rebecca Okrent  
Nina E. Olson  
Omni Shoreham Hotel

Ms. Cerissa M. O'Neal, Esq.  
Benjamin and Kelly Pipari  
William and Anne Overbey  
Mr. and Mrs. Arthur H. Page IV  
(Page Conservation, Inc.)  
Susan and Dennis Papadopoulos  
Ms. Connie Parker  
Mr. James T. Parson, Jr.  
Ms. Amber N. Patton  
Mr. Chris Paul  
Paul Peck  
Roy and Michele Peck  
Edith A. Peña  
Michele and Jack Penkoske  
Mr. Brent A. Penny  
Alan L. Perkins and Barbara L. Bonessa  
Mrs. Julia G. Perlman  
Susan B. Perry  
Ms. Nicole Petrosky  
Pfizer Inc.  
Phillips 66  
Ms. Elen J.S. Phipps  
Ms. Melody Pierce  
Dr. Thomas Pinder  
Brandi and Tobias Pitts  
Dr. Marie O. Pitts-Mosley  
Tony Podesta  
Sydney M. Polakoff and  
Carolyn Goldman  
Mrs. Edrice Shines Polk  
Polsinelli  
Carol Waller Pope and  
Fred J. Grigsby, Jr.  
Mrs. Anna Lisa Porras  
Potomac Valley Alumnae Chapter,  
Delta Sigma Theta Sorority, Inc.  
Dr. Carol C. Halaria Pounder-Kone  
Marjorie Lynne Powell  
Mrs. Peter G. Powers  
Warrie and James D. Price  
(Fieldland Investment Company)  
Lilly Pulitzer  
David and Cheryl Purvis

Glen E. and Susan F. Rainsley  
Anthony and Karen Rand  
Jonathan W. Rash  
Dr. Bruce Rashbaum  
Mr. and Mrs. Tim Rattray  
RBC Wealth Management  
Ms. Sanae Iida Reeves  
Mr. and Mrs. Bruce Reynolds  
Mr. and Mrs. John Rhone  
Ms. Veta Teresa Richardson  
Ms. Carrie Ridder  
Ms. Debra L. Ridgeway  
Riverbanks Zoo & Garden  
Dr. Jan Neal Roberts  
Mr. and Mrs. Malcolm A. Roberts  
Mr. Richard Roberts  
Ms. Detra K. Robinson  
Mr. and Mrs. Michael D. Robinson  
Sharon P. Robinson, Ed.D.  
Juan G. and Hilda Rodriguez  
Mr. Sigmund Rolat  
Ms. Denise Rollins  
Ms. Rachel Rosemann  
(Rosemann Family Foundation)  
The Honorable Ronald A. Rosenfeld  
Arthur Ross Foundation  
Ms. Nicole Ross  
Rosemary Rosso  
Matthew and Susan Roswell  
The Honorable Stanley O. Roth  
Mr. James Rowe  
Mrs. Cynthia W. Roye  
Ms. Marie Asselia Rundquist and  
Mr. Edward V. Nowicki  
Ms. Gloria T. Runyon  
Ms. Nancy W. Ruskin  
Mr. and Mrs. Wade E. Saadi  
Mr. Paul Sack  
Regina Clark Salathe  
Ms. Debbie Salkind  
Mr. Stephen A. Saltzburg and  
Mrs. Susan Lee  
G.G. Sampson





Kirk Samuelson  
 Mr. Lawrence Samuelson  
 Mr. and Mrs. Charles F. Sands  
 Krishna Sannidhanam and Suneetha Budampati  
 Mr. Jack Saroyan  
 Patricia J. Sawvel  
 Paul and Helen Schmitz  
 Mr. and Mrs. Franklin D. Seals  
 Second Baptist Church  
 Segal Consulting  
 Mr. and Mrs. Enrique Segura  
 Mr. Edward Sellmeyer  
 Ms. Dolores A. Sena  
 Mrs. Marshall M. Seymour  
 Mr. Jack Shainman  
 (Jack Shainman Gallery)  
 Shapeways, Inc.  
 Mr. and Mrs. Michael Shapiro  
 Shaw Contract  
 Dr. and Mrs. Robert L. Sherman  
 Hal and Sandy Shevers  
 Ms. Clara J. Shin  
 Shipt  
 Mary and Don Shockey  
 Mr. James N. Short, Jr.  
 Sidley Austin Foundation  
 Mr. and Mrs. Lee S. Siegelson  
 The Sikand Foundation  
 Julie Silver  
 Jennifer N. Simmons  
 Mr. Ronny Simon  
 Mrs. Sarah Singleary  
 Mr. and Mrs. Frederick Sitzler  
 David Skorton and Robin Davission  
 Mr. Brian Smith  
 Ms. Carmen Jean Smith  
 Ms. Nona E. Smith  
 Pete Smith and Marcia Marsh  
 Mr. and Mrs. T. Eugene Smith  
 Mr. and Mrs. W. Dean Smith  
 Mr. William Smith  
 Mr. and Mrs. William K. Smith  
 Smithsonian UK Charitable Trust  
 Mr. and Mrs. Leon Snead  
 Ms. Sandra Snook  
 Ms. Denise Littlefield Sobel  
 Ms. Andrea Solow  
 Ms. Shirley M. Sontheimer  
 Mr. and Mrs. Morton I. Sosland  
 Sporty's Foundation  
 Ms. Wardean D. Squire-Askew  
 Mr. and Mrs. Ross Staffhorst  
 Lynn Staley and Marty Linsky  
 Mr. Jason Stamm  
 Foster and Coco Stanback  
 Ms. Deirdre Stanley  
 Mr. Thomas Stanley  
 Mr. Robert A.M. Stern  
 Stewart Family Foundation  
 Dr. Merrill Stock and Dr. Jeremy Stock

Mr. and Mrs. Michael Stoecker  
 Dr. Manfred Stommel  
 Amanda Stott  
 Major Willard H. Strandberg, Jr. and Mrs. Ann Strandberg  
 Sullivan, Breyette, Speros, Blayney, LLC  
 Docks Sutherland  
 Mr. Craig B. Swick and Ms. Ruth R. Pacheco  
 Roselyne Chroman Swig  
 Taconic Builders Inc.  
 Mr. and Mrs. Oscar L. Tang  
 (The Tang Fund)  
 TESIS: The American School in Switzerland  
 Drs. Beverly Daniel and Travis Tatum  
 Mr. and Mrs. Glenn Taylor  
 Patricia Rose Taylor  
 Mrs. Phillipa P. Taylor  
 Frederick and Barbara Clark Telling  
 Texas de Brazil  
 TF Educational Foundation  
 Thales  
 George D. and Mary Augusta Thomas  
 TIAA  
 Charles E. and Lois J. Toomer  
 Ms. Mirium J. Todd  
 Mr. Stephen Townsend  
 Courtney Trombly and Geoff Kratville  
 Tufenkian Family Foundation  
 Ms. Crystal Y. Turner  
 Twitter  
 Mrs. Frances Stevenson Tyler  
 U.S. Space and Rocket Center  
 Utah Film Center  
 Values Partnerships  
 Anola Vance  
 Mr. Neil C. Van Rossum and Ms. Stephanie A. Becker  
 Mr. Donald B. Verrilli, Jr. and Ms. Gail W. Laster  
 Mrs. Lorraine Vickery  
 Dr. Philip Volk  
 Drs. Betsy and Alkinoos Vourlekis  
 Ruth and Jerry Vurek  
 Ambassador Kirk Wagar and Mrs. Crystal Wagar  
 Dr. Annette Wagner  
 Mr. Duane A. Wakeham  
 Mrs. Carol Waldron  
 LCDR Desmond and Mrs. Delicia Walker  
 Ms. Sue Wallace  
 Mr. and Mrs. William Lindsay Wallace  
 Mr. and Mrs. Stanford Warshawsky  
 Mr. Donald L. Washington, Sr.  
 Ms. Tamara Y. Washington  
 Washington Teachers' Union  
 Roslyn Watson  
 WaveStrike  
 Mr. Krwame C. Webb

David Webber and Joelle Faucher  
 Mr. Yee Wee  
 John Weeks  
 Ms. Candace King Weir  
 (David and Candace King Weir Foundation)  
 Ms. Anne Weismann and Mr. Benjamin D. Gorton  
 Ms. Gretchen Welch  
 Laura M. Welsh  
 Mrs. Franc Wertheimer  
 The Honorable Togo D. West, Jr. and Mrs. Gail B. West  
 Annie, Stephen and Christina Whatley  
 Cassandra Q. White, M.D.  
 Dr. Sharese White  
 The Whiting-Turner Company  
 Mr. and Mrs. Richard T. Whitney  
 Ms. Pamela Whittaker  
 Ms. Carol A. Wilen  
 Wiley Rein LLP  
 Robert Willasch  
 Ms. Cynthia A. Williams  
 Jeanne and Mike Williams  
 Dr. Lillian Serece Williams  
 Lloyd A. and Valorie Williams  
 Mr. Roger R. Williams  
 Edwardlene Fleeks Willis, Ph.D.  
 JoAnn V. Willis and Chip Kahn  
 Mrs. Judith Willis  
 Diane and Kevin Wilshere  
 Mr. George P. Wilson  
 Lt. Col. Robert A. Wilson (Ret.)  
 Claude L. Winfield  
 Douglas A. Winter  
 The Wireless Foundation  
 Lorna Wisham  
 Mr. Howard H. Witsma  
 John and Martha Wolf  
 Ms. Yvonne Wolf  
 Thomas Wood and Märienne Eby  
 Mr. and Mrs. Kenneth R. Woodcock  
 Diana G. Wortham  
 Mr. and Mrs. Bing Wright  
 (B & M Wright Foundation)  
 Ms. Brenda L. Wright  
 Ms. Patricia Wright  
 Mr. Wayne Wright  
 Deby and Robert Wulff  
 Mr. Noel Don Wycliff  
 Mr. and Mrs. David Y. Yao  
 Mrs. Drusilla Yorke  
 William F. Young, Jr, M.D.  
 YourCause, LLC  
 Mrs. Jadwiga Zabawska-Markoff  
 (A Mark Foundation)  
 Ms. Katie M. Ziglar and Mr. Dickinson Jenkins Miller  
 Zoetis  
 The Donald and Barbara Zucker  
 Family Foundation  
 ZwillGen

## GIFT-IN-KIND DONORS

A+E Networks  
 Alaska Airlines  
 Autodesk  
 Bain & Company  
 Biz Markie, Inc.  
 Boston Children's Hospital Foundation  
 Christie's  
 Clark Concepts  
 Digital Transitions  
 Discovery, Inc.  
 Dagmar Dolby  
 Eastern Band of Cherokee Indians  
 Facebook, Inc.  
 FedEx Corporation  
 Hasselblad Bron Inc.  
 IBM Corporation  
 Lockheed Martin Corporation  
 Jacqueline B. Mars  
 Mars, Incorporated  
 Medtronic Foundation  
 Sarah E. Nash and Michael S. Sylvester  
 New Tradition Media  
 Nordic Ware  
 NVIDIA  
 Perkins Coie  
 Primeau Productions  
 Public Health Foundation  
 Mr. and Mrs. William M. Ragland, Jr.  
 Mr. and Mrs. Blair E. Richardson  
 Marcos Ronquillo  
 SoftBank Robotics America, Inc.  
 Southwest Airlines  
 Mr. Kent Thiry and Ms. Denise O'Leary  
 (Thiry-O'Leary Foundation)  
 Mr. and Mrs. Carl D. Thoma  
 United Airlines  
 Unity Technologies  
 Ms. Jacqueline Vossler  
 Washington Nationals Baseball Club, LLC  
 Wegmans Food Markets, Inc.

We gratefully recognize donors' gifts, pledges and pledge payments received by the Smithsonian in fiscal year 2018, which began Oct. 1, 2017, and ended Sept. 30, 2018. Gifts paid in full are recognized at their total amount in the fiscal year they are recorded. Gifts made as pledges are recognized at the total amount pledged in the fiscal year they are recorded and at the pledge payment amount recorded in subsequent fiscal years, until the pledge is completed. If more than one gift, pledge and/or pledge payment by a donor is recorded in a fiscal year, these are added together and the donor is recognized in the appropriate category. The Office of Advancement makes every effort to recognize donors accurately.

## SMITHSONIAN CORPORATE MEMBERS

Corporate memberships forge dynamic ties with businesses nationwide and provide unrestricted support to Smithsonian education, research and exhibition initiatives.

3M  
 Allergan, Inc.  
 Altria Group  
 American Civil Liberties Union  
 Bloomberg  
 Booz Allen Hamilton  
 BP America  
 Clark Construction Group  
 The Coca-Cola Company  
 ExxonMobil  
 Ford Motor Company  
 Hilton  
 Honeywell  
 Johnson & Johnson  
 JPMorgan Chase & Co.  
 Karn Charuhas Chapman & Twohey  
 KPMG LLP  
 Maharam  
 Mars, Incorporated  
 Newsweek Media Group  
 Nissan North America, Inc.  
 PEPCO, An Exelon Company  
 Pfizer Inc.  
 Polygon Global Partners LP  
 Pratt Institute  
 Room & Board, Inc.  
 Saudi Aramco  
 SC Johnson  
 School of Visual Arts  
 Simpson Thacher & Bartlett LLP  
 Southern Company  
 Sponsors for Educational Opportunity  
 Swiss Re  
 Texas Instruments  
 UBS  
 Visa  
 The Walt Disney Company  
 Weber Shandwick  
 The Wild Center  
 Wolf-Gordon

## BEQUEST EXPECTANCIES

We gratefully acknowledge our donors who made bequest arrangements this year.

Anonymous  
 Linda Anthon  
 Elizabeth Clagett Beck  
 Dava Berkman  
 Mark C. Bowers  
 Margaret Carson-Gable and Eric H. Gable  
 Stacey E. Crouch  
 LaVerne Council Franklin  
 Barry D. Friedman  
 The Anthony and Linda Galasso Family Foundation  
 Dr. Mary Gendernalik-Cooper  
 Ronnyjane Goldsmith  
 KD "Jonesy" Hamilton-Jones  
 Hausknost Family Trust  
 Bob Hickey  
 Robert Anthony Hirsch  
 Glenn Hopkins  
 Carol D. Jobusch  
 Dr. G. David Johnson and Ms. Ai Nonaka  
 Shirley Z. Johnson  
 Wells B. Jones and Donna L. Ceravolo  
 Ms. Anne B. Keiser and Dr. Douglas M. Lapp  
 Marilyn C. Link  
 Jan W. Lipkin  
 Judith A. Mansfield  
 Mattie McFadden Lawson & Michael Lawson and Family  
 Melinda McMullen and Duncan Kime  
 Robert K. and Sandra S. Momyer  
 Gary L. Mueller M.D. and Carolyn R. Mueller Ph.D., R.N.  
 Marilyn J. Musser  
 Tim and Debra Osburne  
 James D. Parker  
 Ms. Gail DeBuse Potter  
 Justin and Lauren Richeson  
 Mary Ann Roberts  
 Ambassador Robin Renee Sanders  
 Dee and Skip Seward  
 Dr. Christina H.Y. Shih  
 Glenn Alan Smith  
 Mary Catherine Smolenski  
 James H. Thomas II  
 Stephen Ungar and Susan Ungar  
 Richard P. Weber  
 Angela Caveness Weisskopf  
 Sandy and Jon Willen

## BEQUESTS

We remember with appreciation the following generous donors whose gifts through bequests from their estates were received this year.

Anonymous  
 Nellie Noble Baker  
 KerryLynn Blau  
 George P. Bogumill  
 James Bond  
 Elinor Anne Budelier  
 Peter J. Cerasaro, Jr.  
 Harry R. Charles, Jr.  
 Elizabeth Dunn Clark  
 Harriette Clark-Chambliss  
 Nicholas J. Dissler  
 Emma Paula Flitsch  
 Rose Frieze  
 Ralph Greenhouse  
 Herbert H. Hamilton  
 Robert and Bettye Hammond  
 Rita Neergaard Hansen  
 Frances Clarine Hard  
 Drue Heinz Trust  
 Harold E. and Evelyn M. Hentze  
 Leonard P. Hirsch  
 Irene Hollister  
 Chang-Su Cho Houchins  
 Ronald C. Householder  
 Kathleen A. Jones  
 Norma Krendell  
 Constance and Harvey Krueger  
 Jeanne Ellen Cadman LeClercq  
 Henry Willard Lende, Jr.  
 Robert Thomas Leonard  
 Leslie Leonelli  
 George Oliver Meador  
 Elizabeth A. Moser  
 Nancy Jean Moser  
 Martin H. Panning  
 Dorothee Passyk  
 Roy R. Phillips  
 Edmund B. Piasecki  
 Carol Cosden Price  
 Jack and Marjorie Rachlin  
 Larry Reiter  
 Beryl Carter Rice  
 James Edward Rickard  
 David Rockefeller  
 Joyce Stern Rozier  
 Albert J. Scheibly, Jr.  
 Marguerite V. Schneeberger  
 Charles Schwartz and Martha Browne  
 John Owen James Shellenberger III  
 Mary Hudson Siciliano  
 Haruko Tanzawa  
 Leonard and Joyce Bottomley Tufts  
 Caroline Van Mason  
 Alban F. and Linda P. Varnado  
 Francis W. and Carol J. Worrell

## MEMORIAL AND COMMEMORATIVE GIFTS

The following were honored by their families, friends and other donors to the Smithsonian.

David G. Baldacci  
 Cynthia M. Blumenthal  
 Elizabeth Broun  
 Donald A. Capoccia  
 David Challinor  
 Sarah D. Cofrin  
 Laura Evans Combs  
 John R. Dailey  
 Djamchid Darvich-Kodjouri  
 Dorothea and Drew Days  
 Vinod Deshmukh  
 Ann and Julius Dickerson  
 William Louis-Dreyfus  
 George William Elliott  
 Barbara G. Fleischman  
 Martha J. Fleischman  
 Marilyn F. Friedman  
 Mary Louise P. Friendly  
 Frank H. Goodyear  
 Kate Haw  
 Aline Henderson  
 David D. Ho  
 Shirley Ann Jackson  
 Bill T. Jones  
 Kathleen Jones and Bonsall Wheeler  
 Robert Kogod  
 Jeff Koons  
 Randi Charno Levine and Jeffrey Levine  
 Roy Lichtenstein Foundation  
 Peter and Paula Lunder  
 Johanna Mendelson-Forman  
 Danny Meyer  
 Lester S. and Enid W. Morse  
 Nancy Jean Moser  
 Gumersindo Oliveros  
 Chips Chapman Page and Sarah Cole Page  
 Julian Raby  
 Bonnie Rountree  
 Geneva Sanders  
 Bob and Judy Schantz  
 Father John Scott  
 Zachary and Blanche Serwer  
 Ben and A. Jess Shenson  
 Ann M. Shumard  
 David M. Silfen  
 Earl W. and Amanda Stafford  
 Stephanie Stebich  
 Susan K. Talley  
 Kristin E. Thomas and Joshua Yamamoto



## SMITHSONIAN LEGACY SOCIETY

The Society honors those who carry on James Smithson's tradition by making legacy gifts, such as bequests, charitable gift annuities, charitable trusts, gifts of retirement plans or donations through other planned gifts.

Anonymous  
Lucian Abernathy  
Ms. Simone L. Acha  
Mrs. Mary Adams  
Mr. Michael C. Adams, Jr.  
Doctors Joseph and Seena Aisner  
Harold F. Albers, D.V.M.  
Mrs. Roberta M. Alden  
Stephen T. Alexieff  
Claudia R. Allen and Willis M. Allen, Jr.  
Mr. and Mrs. Samuel A. Alward  
Dr. Lourdes V. Andaya  
Mr. Richard C. Andersen  
William S. and Janice R. Anderson  
Ms. Rae R. Anderson-Marsh  
Paul G. and Alyce C. Andrus  
Linda Anthon  
Dr. and Mrs. C. Araoz  
Ms. Beryl E. Arbit  
Dr. and Mrs. Mark B. Ardis  
Dr. and Mrs. Paul H. Arnaud, Jr.  
Ms. Ruth Arnold  
Bob and Dori Arrington  
Ms. Joan Reading Asboth  
Rudolph E. and Frances B. Atmus  
Mr. Robert J. Atwater  
Mr. and Mrs. Donald G. Avery  
Rose Marie Baab  
Ms. Kathy Babcock  
Mrs. Christine Bach  
Mr. and Mrs. William R. Baecht  
Dr. Sheryl R. Bair  
Nellie Noble Baker  
Lorraine Idriss Ball  
Kimberly Caitlin Barden  
Mr. Roger Barnes  
Mr. Dale S. Barnett, Jr.  
Captain Celia Barteau  
LeRoy T. Baseman  
Betty Passmore Bass  
Mrs. Florence Baston  
Susan Battley  
Nancy and Michael Baudhuin Foundation  
Susan and Thomas Baxter  
Heather Beachum  
Mr. Gary F. Beanblossom  
Susan M. Beardsley  
Gwendolyn Beasley  
Elizabeth Claggett Beck

Leslie Ellen Beller  
Bradford and Jennifer Benn  
Bonnie and Rodney Benson  
Ms. Joan Benson  
Mr. and Mrs. Jason R. Beresford  
Doris Bergen  
Dava Berkman  
Mr. Philip D. Berlin and  
Ms. Olivia Adler  
Mr. Steven Bershader and  
Ms. Marguerite Godbold  
Thomas T. Bishop and  
Clifford L. Gregory  
Ms. Ann H. Bissell  
Mrs. Carolyn Boday  
Mr. and Mrs. Kenneth W. Boggs  
George P. Bogumill  
Mr. William H. and Clare Bohnett  
Margaret W. and William J.D. Bond  
Ms. Barbara L. Bonessa and  
Mr. Alan L. Perkins  
Mark and Eileen Boone  
Colonel Charles Botula III, USAF (Ret.)  
and Mrs. Susan K. Bo  
Mark C. Bowers  
Ms. Jean Brackman  
Dr. and Mrs. Douglas D. Bradley  
Ms. Annelise Brand  
Mrs. Linda Ann Brass-Terry II  
Mr. and Mrs. Richard Breitwieser  
Ms. Brenda Bridges  
Diane and Hal Brierley  
Bonnie and Jere Broh-Kahn  
Penelope J. Brook  
Ms. Joan Reading Asboth  
Rudolph E. and Frances B. Atmus  
Mrs. Edward A. Burka  
Mr. Scott C. Bushnell  
Bradley and Heidi Butcher  
Warren F. Buxton, Ph.D., CDP  
John P. Cahill  
Bruce and Karen Campbell  
Mr. Scott D. Capes  
Ms. Margaret Capuder, RN  
Dawn V. Carr  
Mrs. Ruth Ogden Carroll  
Margaret Carson-Gable and  
Eric H. Gable  
Ms. Beth Carter  
Ms. Joyce L. Carter  
Mr. Larry L. Carter  
Mary M. Case and Edward T. Fishwick

Rod and Lynette Case  
Michael W. Cassidy  
Mr. and Mrs. James Catalano  
Mr. James K. Cavanaugh  
Kathleen A. and William J. Cavanaugh  
Mr. Eric Chandler  
Samuel Charache  
Judith L. Cherwinka  
Anne Page Chiapella  
Ms. Mary Claire Christensen  
Mr. Roland H. Cipolla II  
Ms. Linda C. Clark  
Ms. Tanya Marie Clark  
Mr. Thomas L. Clark  
Dorothy H.V. Clarke  
Linda and Pete Claussen  
Earl F. Clayton  
Colleen Cleary  
Jason Wayne Isamu Clock  
Robert and Betsey Clopine  
Ann and John Collins  
Mr. Peter Comanor  
Donald Combs and  
Lisa Grabowski-Combs  
Douglas Comerding  
James M. Compton, Col. USA (Ret.)  
Drs. Joseph and Wanda Corn  
Ronald M. Costell, M.D., and  
Marsha E. Swiss  
Mr. and Mrs. Donald A. Cotton  
Mr. and Mrs. Arthur Covello  
Patrishia Creevy and Albert Del Negro  
Mr. and Mrs. Lowell Creitz  
Ms. Barbara Cronin  
Mr. Curtis E. Croom  
Stacey E. Crouch  
Ms. Joanne Crovets  
Phillip and Betty Crum  
Linda B. Cullen  
Mr. and Mrs. Frank Culley  
Mr. Hal J. Cunningham  
Mr. James Curry  
Mr. and Mrs. Ken Curry  
Miss Pauline R. Cushing  
Dr. Gregg Cutler  
Mrs. Margaret J. Cutler  
Ms. Candi Cutrell  
Mrs. Phyllis Daderio  
Col. Robert J. Dalessandro  
Mr. Carmen J. D'Angelo  
Doris M. Darmoprav  
Mr. David Datwyler  
Mrs. Lucile Daubner  
James and Dorothy Davis  
Ms. Kamer Davis  
Louis G. Davis  
Nora Hsu Davis and Barry C. Davis  
Mr. and Mrs. Robert L. Davis  
Mr. Walter Deans  
Mrs. Alexandra de Borchgrave

Ms. Juliet DeLaricheliere  
Dr. Bertrun Delli  
Mr. Alan R. Dellinger  
Ms. Sue A. Delorme  
Ms. Elaine A. Dependahl  
Mr. Charles E. Dern  
Mr. and Mrs. Roland A. DeSilva  
Jeff DeTroye and  
Dr. Mary Ann Gorman  
Baroness Yvonne de Vilar  
Ms. Ruth E. Dewton  
Paul and Becky Dhyse  
Kenneth G. and Sherry L. Dietz  
Dennis O. Dixon  
Mr. and Mrs. James C. Dixon  
Alycia and Bruce Doctor  
Mr. Mark S. Doherty  
Deborah G. Douglas, Ph.D.  
Alan and Elizabeth Duckett  
Frances Ott Dunbar  
Dr. Harold A. Dundee, Ph.D.  
Mrs. Patricia Dunston  
Mr. and Mrs. Joel Eacker  
Eleanor O. Earle  
Jason and Marci Eaton  
Ms. Nancy L. Eaton  
Mr. Gabriel H. Ebersole  
Amanda Edens and  
Stephanie Semmer  
Frances A. Edmonds (Mohr)  
and Michael D. Mohr  
Dr. Kay Edwards  
Mrs. Ruth F. Effron  
Valerie A. Emerson  
Mrs. Joan Engberg  
Ronald W. and Sophie M. Enger  
Mr. Carl B. Fausey  
Dr. Linda S. Ferber  
Alan and Lois Fern  
Ken Ferrara  
Ms. Gloria Fine  
Ms. Rosemarie Fiorilli and  
Mr. Thomas A. Berglund  
Ms. Norma L. Forbes  
Dr. Brandon Brame Fortune  
Sarajane Foster  
Mr. Ronald J. Foulis  
Stephen D. Fox  
LaVerne Council Franklin  
Mrs. Marilyn C. Frantsov  
Ms. Diane Freedman  
Howard and Shirlee Friedenberg  
Al and Marion Friedlander  
Barry D. Friedman  
Ms. Wendy Frieman and Colonel  
David E. Johnson, Ph.D. USA (Ret.)  
Mr. and Mrs. Alfred Friendly  
Gudrun Fuehling  
Dr. David G. Furth  
Dr. Ann Reed Gaines

Mr. Tim Gaines  
The Anthony and Linda Galasso  
Family Foundation  
Mr. Tim Garner  
David E. Garrett  
Jeff and Mary Lynn Garrett  
Ms. Lois Gartlir  
Suzanne Gartz  
Jane W. Gaston  
Helen Gaul  
Mr. and Mrs. Kenneth E. Gazzola  
Dr. Martha Gelderman  
Dr. Mary Gendernalik-Cooper  
Mr. and Mrs. Charles D. Gibson  
Mr. and Mrs. Douglas B. Gilbert  
Mr. and Mrs. William Gjodesen  
Mr. and Mrs. Richard D. Godfrey  
Ms. Gaylynn Golden and  
Mr. James Basara  
Mr. Michael Goldfarb and  
Ms. Jacqueline Kelly  
Robert Goldman  
Ms. Margaret K. Goldsmith  
Ronnyjane Goldsmith  
Ms. Mary Anne Goley  
Dr. Margaret A. Goodman  
Mrs. Renee Goodstein  
Dr. Cheryl Gorelick  
Kenneth C. and Mary M. Gossett  
Anita F. Gottlieb  
Gerald and Sheila Gould  
Mr. Richard A. Govoni  
Peter and Rhondda Grant  
Richard Wayne and Barbara K. Grant  
Ms. Margaret J. Grasston  
Nancy Barclay Graves  
Joanne T. Greenspun  
Ms. Virginia Gregory  
Mrs. Ruth Gresham  
Alice L. Grindstaff  
Marilyn Grossman  
Mr. Donald J. Guiles  
Mrs. Milton R. Gunther  
Mr. Robert S. Guthrie  
Nancy E. Gwinn and John Y. Cole  
Valerie J. and D. Wilson Gyton  
Mrs. Eileen Hamilton  
Gloria Shaw Hamilton  
KD "Jonesy" Hamilton-Jones  
Robert and Bettye Hammond  
The Tom and Char Hand Foundation  
Richard W. Hardman  
Mrs. Nancy M. Harlan  
Mr. and Mrs. Thomas Harmon  
Mr. and Mrs. William R. Harmon  
Mr. Christie G. Harris  
Ms. Margery F. Harris  
Myra Maloney Hart  
Miss Jeannine Hartley  
Al Hartwick

Ms. D.L. Hasse  
Roger D. and Martha E.V. Hathaway  
Jean Mary Hauck  
Ellen M. Haude  
Hausknost Family Trust  
Ms. Jennifer E. Hawley  
Dr. Carla H. Hay  
Christine Berglund Hayes  
Mr. Geoffrey F. Hayes  
Johni Hays  
Evelyn Heinzinger  
Mrs. Joan E. Hekimian  
Ms. Judith A. Henderson  
Mr. Richard D. Hendersh  
Michael and Char Hersh  
Martha Hertelendy  
Paul Hertelendy  
Mr. and Mrs. John E. Herzog  
Bob Hickey  
Mr. Daniel Higman  
Mr. Jeff Hill  
Robert Anthony Hirsch  
Mr. Charles W. Hirst  
Edward J. and Ruth Hodge  
Mr. and Mrs. Stuart Hodgekinson-Price  
Miss K.T. Hoffacker  
Sallie Holder  
Ms. F. Lynn Holec  
Debra Hollander  
Ms. Edna M. Hoover  
Glenn Hopkins  
Mary W. Hopkins  
William L. Hopkins  
Mr. Herbert J. Hoppe, Jr.  
Virginia Stewart Houk  
Ms. Brenda Howard  
Ms. Wanda Howard  
John A. Hoyda  
Ms. Suzanne Huber  
Mrs. Barbara R. Hubert  
Mr. and Mrs. David H. Hugel  
Mrs. Jean Humburg  
Dr. and Mrs. James C. Hunt  
Mr. Chris Hushak  
Mr. and Mrs. Milton M. Hyatt  
Ms. Marie Ann Iandoli  
Keith Jackson  
Karel and Virginia Jacobs Living Trust  
Ms. Jean Jamison  
Ms. Nancy E. Jemiola  
Mr. and Mrs. David H. Jenkins  
Dennis R. Jenkins  
Donald R. and Judy Jensen  
David and Pat Jernigan  
Dr. Karen Jespersen  
Carol D. Jobusch  
Mr. Clinton B. Johnson  
Dr. G. David Johnson and  
Ms. Ai Nonaka  
Ms. Janice M. Johnson

Mr. John Edward Johnson  
Shirley Z. Johnson  
Ms. Constance R. Jones  
Diane B. Jones  
Ms. Heather Jones  
Wells B. Jones and Donna L. Ceravolo  
J. Lisa Jorgenson and  
David D. Doniger  
Suryaram R. Joshi and Sushila S. Joshi  
Mr. and Mrs. Stanton Jue  
Mr. Anthony H. Kaczmarek  
Mr. Nelson Kading  
Linda Kamen  
Carol Ann Kapheim  
Ms. Judy Kaselow  
Steven Kazan and  
Judy Heymann Kazan  
Ms. Anne B. Keiser and  
Dr. Douglas M. Lapp  
Miss Rajinder K. Keith  
Nancy L. Kempf  
Robert F. Kempf  
Mr. John B. Kendrick  
Ms. Kelly A. Kendrick-Bailey  
Marjorie C. Kennedy  
Mrs. Rae Keogh  
Peter B. Kibbee  
Mary Jane Kilhefner  
Anita Y. Kinard-Medeiros  
Diana A. King  
Mr. James W. Kinnear  
Drs. Susan and Perry Klein  
Mrs. Elise H. Knight  
Dr. C. Wilson Kniseley  
Mary Ann Knyff  
Dr. Seth A. Koch  
John and Mary Lu Koenig  
Richard Kolesar  
Mrs. William K. Konze  
Ms. Amy Kotkin  
Mr. and Mrs. Myron Kownacki  
Dr. Ellen Kreighbaum  
Grace and Wayne Krumwiede  
Lee G. Kuckro  
Mr. and Mrs. Richard I. Kuehl  
Richard and Allyn Kurin  
Margo Kurtz  
Ms. Lee L. Kush  
Robert A. Kutzen  
Mr. Travis S. Lambertson  
Mrs. Robert H. Lando  
Gilbert H. Lang, M.D.  
Jane Lanham  
Dr. Deirdre Ann LaPin  
Cynthia Muss Lawrence  
Mr. and Mrs. Willis Lawrence  
William Leavens  
M/SGT. Lionel L. Leblanc

Victoria A. Lech  
Mr. and Mrs. Erich Lechpammer  
Ms. Maryann D.B. Lee  
Tonia Chenelle Lee  
Harvey I. Leifert  
Mr. Bruce Leighty  
Ms. Ann E. Leininger  
Emily and Curtis Leslie  
Ms. Rosealie Lesser  
Donald J. and Marcy Leverenz  
Theodore W. and Barbara Ann Libbey  
Jeanie C. Linders  
Mr. Michael W. Lingo  
Daniel M. Linguiti and Teri A. Smurl  
Marilyn C. Link  
Ms. Eleanor L. Linkous  
Jan W. Lipkin  
Mr. and Mrs. Peter E. Liss  
Ms. Anne R. Litchfield  
Ms. Nina Liu  
William and Katherine Livengood  
Martha G. Locke  
Dr. and Mrs. Pichon P.Y. Loh  
Mr. and Mrs. Thomas L. Long  
Shirley Loo  
Kurt M. Loos  
Frances J. Lowe  
Mrs. Karen F. Lowe  
Ms. Diane Lowrance  
Steven Lubar and Lisa Thoele  
Frank J. Lukowski  
Glen and Sally Lunde  
Mr. Bradley Lutz  
Ms. Doris MacDaniel  
Marion Maia da Cruz  
Kim and Mark Mailloux  
Commander and  
Mrs. Charles Maluzzi  
Ms. Janean L. Mann  
Nancy Mannes  
Judith A. Mansfield  
Christian L. and Edna M. March  
Reverend Ann F. Martens  
Teresa L. Martin  
Mr. and Mrs. Frank Martucci  
Margery and Edgar Masinter  
David Mason  
Linda Powers Massaro  
Mr. Paul Maxim  
Ms. Kathleen Maxwell  
Ms. Annette May  
Michael and Hannah Mazer  
Mr. Ronald W. McCain  
Robert and Cynthia McCallum  
Mr. Guy L. McCandless  
Ms. June W. McCarron  
Mr. and Mrs. Brandon McCrary  
Mr. and Mrs. Richard B. McCrary



Mr. Stephen McCrary  
 Ms. Carolyn H. McCurry  
 Ms. Iris McDonald  
 Mattie McFadden Lawson &  
 Michael Lawson and Family  
 Cristina McGee  
 Mr. John C. McGilvary  
 Ms. Lowen McKay  
 Mr. and Mrs. Jesse T. McMahan  
 Mr. Andrew McMahan  
 Ms. Lenore McMahan  
 Melinda McMullen and Duncan Kime  
 Alison McNally and Bobby German  
 Cheryl McQueen  
 Scott and Hella McVay  
 Miss Nora L. Melville  
 Ms. Mae Mercereau  
 Hans and Mary Miesler  
 Mr. and Mrs. Carl Mikuletzky  
 Dennis and Patricia Miller  
 Gus and Deanne Miller and Family  
 Mrs. Melissa L. Mills  
 Ms. Patricia Minard  
 Ms. Jo Ann Mitchell  
 R.C. Mitchell  
 Sidney Mobell  
 Robert K. and Sandra S. Momyer  
 Mr. and Mrs. Fred Montanye  
 Dr. Judith A. Monte  
 Ms. Nancy Montecalvo  
 Susan and Guy Moody  
 Marshall W. Moore  
 Mrs. Anne Murray Morgan  
 Ms. Jessie Morgan  
 Ms. Jeri Ann Moriarty  
 Charles H. and Helen S. Moriyama  
 Marie L. Morrisroe  
 Jill D. Morrow-Gorton and  
 Christopher Gorton  
 Robert E. Mortensen  
 David and Francesca Moskowitz  
 Gary L. Mueller M.D. and  
 Carolyn R. Mueller Ph.D., R.N.  
 Marianne Muellerleile and Tom Norris  
 Ms. Carol M. Mulcox  
 Dr. Joel Mulhauser  
 Marilyn J. Musser  
 Joan C. Muzzillo and Paul R. Popick  
 Mr. Roger K. Myers  
 Mr. Marvin J. Nakashima  
 David A. Neiss  
 Ms. Caroline K. Nelson  
 Mr. and Mrs. John L. Nelson  
 Mary and Paul Nelson  
 Ms. Beverly A. Nichols  
 The Honorable and  
 Mrs. William A. Nitze  
 Jane Strauss Northern

Susann Norton  
 Jeane and Joel Novak  
 Carl T. and Carol Jean Obenland  
 Mr. Homer C. Ogles  
 Setsuko Oka  
 Daniel and Rebecca Okrent  
 Nancy L. O'Neal  
 Ms. Terry O'Reilly  
 Ms. Jean D. Osbon  
 Ms. P. Gail Osburn  
 Tim and Debra Osburne  
 Mr. Richard S. Paegelow  
 James and Anne Painter  
 Russell E. and Wendy Palmer  
 Jean and Kent Papsun  
 James D. Parker  
 Stephen Parks  
 Mr. Ronald P. Parola  
 Mr. Wayne Parsons  
 Mr. Robert Pastorino  
 Wesley Patterson and  
 Linda Pritchard Patterson  
 Robert C. Patton, M.D.  
 David and Diane Pearson  
 Joanne M. Pearson, M.D.  
 Mary Ann and Carl Pearson  
 Paul Peck  
 Laura H. Peebles  
 Mr. and Mrs. James E. Pehta  
 Edith A. Peña  
 Mr. and Mrs. James Pendergrass  
 Mrs. Carmalita J. Pendlebury  
 Elaine and Patrick Perkins  
 Barbara Rescher Perry  
 Patti McGill Peterson and  
 Kate S. Woodward  
 Ms. Nicole Petrosky  
 Ms. Nancy Phillips  
 Ms. Barbara Ann Pike  
 Mr. John E. Plastino

Mr. Don Polan  
 Morton and Sandra Porwick  
 Bob and Janice Pound  
 Mr. and Mrs. Anco L. Prak  
 Ms. Louise Pressman  
 Judy Lynn Prince  
 Nancy L. O'Neal  
 Ms. Martha Puricelli  
 Mr. and Mrs. Thomas Stanley Purvinis  
 Frank and Betty Quirk  
 Mrs. Mildred F. Rafaj  
 Glen E. and Susan F. Rainsley  
 Ms. Beverly Ramsay  
 Mrs. Lois S. Raphling  
 Francis H. Rasmus, Jr.  
 Mr. and Mrs. John Daniel Reaves  
 Mr. Michael F. Reed  
 Ms. Sanae Iida Reeves  
 Mr. David P. Rehfuss and  
 Mrs. Hedy S. Rehfuss  
 Mr. Jerrold H. Rehmar  
 Carol A. Reich  
 Mr. Donald Reinking  
 Helen M. Reinsch  
 Donna J. Rentzel  
 Larry D. Reser and Kathleen L. Toyoda  
 Dr. Suzanne Resnick  
 Jon and Emilee Reynolds  
 Dr. and Mrs. Jerry M. Rice  
 Mrs. Robert A. Rice  
 Althea Richards  
 Norm Richards  
 Justin and Lauren Richeson  
 Mrs. Rose Marie Rick  
 R. Lucia Riddle  
 Mrs. Lydia Puccinelli Robbins  
 Carol O. Roberts  
 Mary Ann Roberts  
 Ms. Susan Roberts  
 Mr. Charles J. Robertson

Janice Stultz Roddenbery and  
 Thomas Peale Roddenbery  
 Ms. Betty Rodgers  
 Mr. Scott Roeth  
 Mr. Bruce Rogers  
 Ms. Laurel Rohrer  
 Dr. Ruth A. Roland  
 Mr. Norman Roscilo  
 Rieva Rose  
 Mr. and Mrs. Stuart W. Rosenbaum  
 Mr. Ken Rosenberg  
 The Honorable Ronald A. Rosenfeld  
 Dr. Harry Rosenthal  
 Dee and Allan Roth  
 Ms. Shari Rothstein  
 Dr. Randi Rubovits-Seitz  
 Dr. Mary A. Rudloff  
 Nancy and Clive Runnells Foundation  
 Ralph and Dorothea Hoffman  
 Rushworth  
 Ms. Karen L. Russell  
 Louise Russell, Ph.D.  
 Mr. Richard T. Russell, Jr.  
 John and Anne Ryan  
 Ms. Sally D. Ryan  
 Mr. C.J. Ryburn  
 Edward H. Sachtleben  
 Synthia SAINT JAMES  
 Trudy and Charles Salter  
 Dr. Janice E. Sanders  
 Ambassador Robin Renee Sanders  
 Jesse Ormond Sanderson, Jr.  
 and Robert Keith Black  
 Lt. Colonel Joseph R. Santa Barbara  
 Mrs. Patricia Ann Beattie Santaromana  
 Dr. Maria C. Santoyo-Stein  
 Lloyd G. and Betty A. Schermer  
 Donald and Marilyn Schlieff  
 Miss Lois K. Schmidt  
 Ms. Deborah Schneide



Robert L. and Mary T. Schneider  
 Ms. Dorothy Schoech  
 Ms. Jane Scholz and  
 Mr. Douglas C. Balz  
 Mr. Russell L. Schoudt  
 Andrew and Beatrice Schultz  
 Dr. Deanna Schupbach  
 Catherine F. Scott  
 Mrs. Ida Maxey Scott  
 Ms. Sharon Scott  
 Elinor Scotte-Virgona  
 Ms. Sheryl Scull  
 Madge Warden Selinsky  
 Frederic Thompson Selleck, Ph.D.  
 Mrs. Hope Sellers  
 Anne Robertson Sellin  
 Janice L. Settle  
 Dee and Skip Seward  
 Mrs. Norma Gudim Shaw  
 S. Diane Shaw  
 Winslow T. Shearman  
 Mr. Jerrell W. Shelton  
 Ms. Louise Sherman  
 Dr. Gerry and Marietta Shigekawa  
 Dr. Christina H.Y. Shih  
 Mr. and Mrs. Jack D. Shumate  
 Christel Siahatgar  
 Mary Hudson Siciliano  
 June and Harold Siebert  
 Mrs. Joan S. Siedenburgh  
 Mr. and Mrs. Manuel Silberstein  
 Ms. Mary F. Simons  
 Mr. James C. Small and  
 Mr. John A. Fry  
 Dr. Barbara J. Smith  
 Glenn Alan Smith  
 Ms. Kelly P. Smith  
 Mary Catherine Smolenski  
 Denny G. Snyder  
 Mr. and Mrs. Stephen K. Soldoff

Siewchin Yong Sommer  
 Deena R. Sosson  
 Dr. Alex M. Spencer  
 Mr. John Robin Sperry  
 Earl C. Spohr  
 Mr. and Mrs. George S. Sproesser  
 Ms. Marcia L. Sprules  
 Ms. Tellina J. Stafford  
 Paul and Janet Stahlhuth  
 Mr. and Mrs. L. Bradley Stanford  
 Mr. James Starkey  
 Ms. Eugenia L. Staszewski  
 Ms. Sandra Sterling  
 Ms. Judith Stoeri  
 Kevin B. Stone  
 Tom and Kitty Stoner  
 Miss Irma Story  
 Amanda Stott  
 Mr. Richard Stott  
 Edward and Diane Straker  
 Miss Iris M. Strauss  
 Mr. and Mrs. Frederick L. Streckewald  
 Ms. Donna Strom  
 Robert and Gail Strong  
 Randy Struthers  
 Joseph and Elizabeth Suarez  
 Mr. Lewis Suber  
 Mrs. Katherine Sullivan  
 John A. and Janet Swanson  
 Mr. John Szabo and  
 Ms. Theodora Fine  
 Ralph Edward Tamper  
 Mr. and Mrs. Robert E. Tanner  
 Mr. and Mrs. Robert W. Tanner  
 John Thomann and Stanton Schnepf  
 George D. and Mary Augusta Thomas  
 Henry B. Thomas and Lynette Wardle  
 James H. Thomas II  
 Dr. F. Christian Thompson  
 Ms. Johanna W. Thompson

John and Ellen Thompson  
 Robert and Karen Thompson  
 Marie and Gary Thunem  
 John and Evelyn Tielking  
 Mrs. Diane D. Tobin  
 Mr. David E. Todd  
 Jim and Sharon Todd  
 David and Linda Tozer  
 Dr. Jack W. Trigg, Jr.  
 Lynn Trundle  
 Kay Tuttle  
 Stephen Ungar and Susan Ungar  
 Ms. Selena M. Updegraff  
 Fred G. and Lelia R. Valdivia  
 Susan A. Vallon and Andrew Beyer  
 Wouter K. Vanderwal  
 Dr. Lorna VanderZanden  
 Ms. Carol Vangelos  
 Dr. Frederick and  
 Dr. Claudette Varricchio  
 Trust of Dan and Marty Vega  
 Dr. Miriam E. Vincent  
 Dr. Sandy Vogelgesang and  
 Mr. Geoffrey Wolfe  
 Mr. and Mrs. Ladislaus von Hoffmann  
 Jean and Davis H. von Wittenburg  
 Mr. Frederick S. Voss  
 Mr. Randall Wadsworth  
 Ms. Jannene Wagner  
 Patty Wagstaff  
 Raymond Waite  
 Ms. Jeanette M. Walke  
 Bettye S. Walker  
 Ms. Esperanza R. Walker  
 Dr. and Mrs. Richard Ward  
 Dr. Winfred O'Neil Ward  
 Mr. and Mrs. Jack H. Watson, Jr.  
 Sandra S. Watson, Ph.D.  
 Susan G. Waxter  
 Richard P. Weber

Mrs. Eric Weinmann  
 Mr. Les J. Weinstein  
 Adam Weisler  
 Ms. Anne Weismann and  
 Mr. Benjamin D. Gorton  
 Angela Caveness Weisskopf  
 DarEll T. Weist and Diane Kenney  
 Mr. Walt Wells  
 Dale (Billie) L. Welton  
 Dr. Jacqueline H. Werner  
 Mrs. Laurel A. Wessman  
 Larry J. West  
 Mrs. Harriet K. Westcott  
 Craig and Catherine Weston  
 Jason Sean White  
 Dr. Richard Whitekettle  
 Mr. Dale A. Whiteside  
 Ms. Carol Whittome  
 Ms. Vivian Wilder  
 Bob Wilkinson  
 Sandy and Jon Willen  
 Mr. Donald E. Williams  
 Ernest Gilman Wilson and  
 Joan Work Wilson  
 Ms. Shirley Winkler  
 Ms. Margaret M. Wisniewski  
 Rosemary Keates Witty  
 Dr. Michael C. Wolf  
 Sue Ann Wolff  
 Mr. and Mrs. Douglas Wolford  
 Ms. Doris C. Wong  
 Ms. Betsy J. Wood and  
 Mr. James W. Stuart-Smith  
 Martha R. Wood  
 Mr. Phillip S. Woodruff  
 David F. Wright  
 Deby and Robert Wulff  
 Mr. and Mrs. Fred Wynbrandt  
 Sally Wyte  
 Mrs. Lillian Yamori  
 Gail Yano  
 Mr. Carey L. Yeager  
 Mr. and Mrs. Daniel W. Yohannes  
 Judy Yoss  
 Ms. Elise Barbara Yuter  
 Mr. and Mrs. Robert S. Zelenka  
 Kenneth M. Zemrowski and  
 Susan MacKeen  
 John and Sherry Ziegler  
 Margot and Paul Zimmerman  
 Mrs. Nancy Behrend Zirkle  
 Flavia P. Zorogniotti  
 The Zug Family  
 Mr. and Mrs. Paul S. Zygielbaum





- Smithsonian National Board Member or Alumnus
- ▲ James Smithsonian Society Sustaining Fellow
- Endowed Life Member

## JAMES SMITHSON SOCIETY

The 655 members of the James Smithsonian Society share a deep commitment to the advancement of the Smithsonian through their dues and special gifts. In fiscal year 2018, they contributed \$2.74 million in general support to the Institution. The Smithsonian gratefully acknowledges the following individuals for their generous financial gifts, which provided important support for the Institution's art and artifact conservation, research, exhibitions and educational programs.

### JOHN QUINCY ADAMS CIRCLE

Anonymous  
Mr. Zarth Bertsch  
Richard Ditton ▲  
Sarajane Foster ▲  
Cary J. Frieze ▲■  
Alfred C. Glassell, III and Ms. Marli Andrade ▲  
Dr. and Mrs. H. Lee Griffin ▲  
Gloria Shaw Hamilton ▲  
Drs. J. Michael Hamilton and Myung H. Nam ▲  
David and Pat Jernigan ▲  
Lester S. and Enid W. Morse  
Everett P. and Andrea Paup ▲  
Lola C. Reinsch (Reinsch Pierce Family Foundation) ▲  
Melvin and Martha Rice  
Mary and Steven Swig ▲

### JOSEPH HENRY CIRCLE

Anonymous  
The Arctica and Abbey Foundation ▲  
Mr. Steven Bershader and Ms. Marguerite Godbold ▲  
Mr. and Mrs. J. Kevin Buchi ▲  
Robert F. Bulens ▲  
Mr. and Mrs. Donald A. Cotton ▲  
Dr. and Mrs. Paul T. Davis ▲  
Mr. and Mrs. Herbert Drower ▲  
Mr. and Mrs. LeRoy Eakin III ▲  
Christopher Feldmann and Laura Beauchamp ▲  
Mr. and Mrs. Peter D. Fischer  
Stuart Grossman ▲  
Elaine A. Hodgson  
Ms. Wilhelmina Cole Holladay ▲  
Mary W. Hopkins ▲  
Ms. Michelle Pon Howard

Mary Jane Kilhefner ▲  
Michael and Gretchen Kriss ▲  
Mr. Wayne E. Kurcz ▲  
Drs. Jerrold Levy and Maria Arias ▲  
Ms. May Liang and Mr. James Lintott ▲  
Jeanie C. Linders ▲  
Robert R. Little ▲  
Ms. Marilyn Lummis ▲  
Dr. and Mrs. David Machuga ▲  
Jacqueline B. Mars ●▲  
Ms. Linda Merinoff  
Cindy Miscikowski  
Robert E. Mortensen ▲  
Susann Norton ▲  
James D. Parker ▲  
Alan L. Perkins and Barbara L. Bonessa ▲  
Arthur and Toni Rembe Rock ▲  
Mr. Carlos Rodriguez-Pastor  
Madge Warden Selinsky  
Tricia and Thom Smelter  
Ms. Betty W. Smykal ▲  
Fredda Sparks and Kent Montavon ▲  
Eileen and Michael Tanner ▲  
Mr. and Mrs. Ranvir K. Trehan (Trehan Foundation, Inc.)  
Larry and Darlene Tripplett  
Nancy Zverina ▲

### SAMUEL PIERPONT LANGLEY CIRCLE

Anonymous  
Leslie Allen  
Mr. Ross Anderson ▲  
Ms. Anne V. Applegate ▲  
Mr. and Mrs. Donald G. Avery ▲  
Mr. Kevin Baesler  
Susan and Thomas Baxter ▲  
Dr. Tyson E. Becker and Ms. Katherine Sutcliffe Becker ▲  
Mr. James M. Beggs ▲  
Robert and Dawn Birmingham ▲  
James E. Borleis ▲  
Mark and Janice Buffler ▲  
Alan Cannon ▲  
Mrs. Elizabeth Cheek  
Bruce E. Cobern ▲  
Mary Ann Condon  
S.B. Cooper and R.L. Besson ▲  
Christopher Cope and Jamie Shaw ▲  
Karen L. Daigle, MD ▲  
Nora Hsu Davis and Barry C. Davis ▲  
Jeffrey and Cindy Dill  
Mr. R. Chad Dreier  
Debbie Driesman and Frank F. Islam ▲  
Cheryl Dronzek ▲

Ms. Ann Dunkin  
Mr. and Mrs. Douglas D. Durst ▲  
Dr. and Mrs. Bradley C. Eichhorst  
Robert and Debra Ekman ▲  
Ms. Sonia Florian ▲  
Mr. and Mrs. Peter C. Forster ▲  
Dr. and Mrs. William A. Geffen  
Dr. Alice George  
Mr. Ian C. Gibson-Smith ▲  
Dr. Cheryl Gorelick ▲  
Ms. Jacqueline B. Mars ●▲  
Ms. Linda Merinoff  
Joanne T. Greenspun ▲  
Mr. and Mrs. John Grisham  
Mrs. Eileen Hamilton ▲  
Mr. and Mrs. S.A. Hancock ▲  
Ms. Alice Handy  
Barbara Hiller Philanthropic Fund  
Galen and Patricia Ho  
Ms. F. Lynn Holec ▲  
John A. Hoyda ▲  
Diane and John Ippolito ▲  
Mrs. Pamela Jacobs  
Tao Jones Charitable Foundation  
Wells B. Jones and Donna L. Ceravolo ▲  
Mr. Nelson Kading ▲  
The Fannie and Stephen Kahn Charitable Foundation  
Sheldon and Audrey Katz ▲  
Mrs. Nancy B. Kelly ▲  
James and Mary Larkin  
Ms. Linda R. Lee ▲  
Mr. Jeffrey M. Lewis-Oakes and Mrs. Nicole Lewis-Oakes ▲  
Susan Lindemuth ▲  
Mr. Richard Livingston  
Glen and Sally Lunde ▲  
Mrs. Jacomien Mars ▲  
Virginia Cretella Mars ▲  
Mary Martell and Paul M. Johnson ▲  
Mr. and Mrs. Eric Mayer  
Laura L. McAuliffe ▲  
Richard T. McMurray ▲  
Laurel and Robert Mendelsohn ▲  
Dennis and Patricia Miller ▲  
Milligan Family Foundation  
C. Jay Moorhead Foundation  
Marie L. Morrisroe ▲  
Richard and Cheryl Moxley ▲  
Drs. James and Pamela Mulshine ▲  
Linda and J.N. Musto  
Charles B. Nam ▲  
Jim Neal ▲  
Mr. and Mrs. George A. Needham  
Larry and Paige Nicholson  
Mr. Hossein Noshirvani and Ms. Leyla Ghorbani  
Douglas and Suzanne Parker ▲  
Ms. Sue Payne

Mr. Carter Phillips and Mrs. Sue J. Henry  
Mr. Dale Precoda  
Mr. and Mrs. Tim Ramsey ▲  
Richter Family Foundation (Mr. Alfred C. Richter)  
Mr. William Ritchie  
Michael J. Roach  
Mr. and Mrs. Lewis Andrew Rothkopf ▲  
William J. and Sally R. Siegel Foundation Ltd.  
Sidney Stern Memorial Trust  
Edward and Diane Straker ▲  
Dr. and Mrs. Ronald Takvorian ▲  
John Thomann and Stanton Schnepf  
William E. Thomas, Jr. ▲  
John and Evelyn Tielking ▲  
Susan G. Waxter ▲  
Craig and Catherine Weston ▲  
Mark Wilkie  
Dianne and David Worley ▲  
Jim and Richie Wright ▲  
Dr. and Mrs. Wallace C. Wu ▲  
Ellen and Bernard Young ▲  
Drs. Rodney and Deborah Zeitler ▲  
Kenneth M. Zemrowski and Susan MacKeen ▲

### S. DILLON RIPLEY CIRCLE

Anonymous  
Lucian Abernathy ▲  
Mr. John Adams  
Mr. Terry L. Albertson and Ms. Kathleen A. Blackburn ▲  
Mr. and Mrs. David Aldrich ▲  
Mr. Terry G. Aldridge and Ms. Patricia Thomas ▲  
Ms. Louise A. Amrine  
Mr. Wolfram Anders and Ms. Michele Manatt  
Ed and Carol Anderson ▲  
Ms. Nancy Anderson  
Mr. Melvin T. Andrews ▲  
Gabriella Angeloni and Family  
Mr. and Mrs. James B. Araujo  
Miriam J. Atkins, M.D.  
Mr. and Mrs. D.R. Atkinson ▲  
Joseph F. Azara, Jr. ▲  
W.E. Badenhausen, Jr. ▲  
Mr. Jack Bader  
Ms. Carol Baker and Mr. Mark Stein ▲  
Ms. Catherine Bannister  
Dr. Edward Baranoski ▲  
Captain Robert M. Barr, Jr. USN (Ret)  
Barbara B. Barresi, Ph.D., R.N.

- Smithsonian National Board Member or Alumnus
- ▲ James Smithsonian Society Sustaining Fellow
- Endowed Life Member

Barbara and Craig Barrett ●  
Ms. Yvonne N. Barry ▲  
Sally and John Beals ▲  
Thomas F. and Kathleen M. Beddow ▲  
Michael and Tootie Beeman ▲  
Mr. Chris Beikman  
Rowland E. Bell ▲  
Brian and Betty Benson ▲  
Dean M. Francille Bergquist ▲  
Dava A. Berkman  
Susan H. and Geoffrey Blaha  
Eve Bernstein and Alex Gersznowicz ▲  
Mr. Akar Bharadvaj  
Jerry and Karen Birchmore ▲  
Susan H. and Geoffrey Blaha  
Ms. June K. Blanc  
Mr. and Mrs. Charles Blanchard  
Mr. John H. Blazek ▲  
Ms. Elizabeth Board and Mr. Robert Hines ▲  
Margaret W. and William J.D. Bond ■  
Ms. Elisabeth T. Bottler ▲  
Mr. Stephen S. Bowen ▲  
Mark S. Box, M.D. ▲  
Mr. and Mrs. Donald E. Bradley ▲  
Donald R. and Rosemary Brasie ▲  
The Honorable Stephen F. Brauer and Mrs. Camilla Thompson Brauer ●▲  
Eric Briggs  
Mr. Andrew Brill ▲  
The Brodsky Foundation  
Bonnie and Jere Broh-Kahn ▲  
Penelope J. Brook ▲  
Ms. Laura Brouse-Long and Dr. William F. Long ▲  
Mrs. Agnes M. Brown ▲  
David and Lois Brown  
Harris and Diane Bruch ▲  
Patricia Budka and Kristofer Lafko  
George E. and Clare M. Burch ▲  
Mr. and Mrs. B.R. Burchfield ▲  
Mrs. Edward A. Burka ■  
Mr. Eric Byunn and Ms. Alyssa Corinne Rieder  
James E. and Linda Cafritz  
Mr. and Mrs. Vincent J. Cahill ▲  
Kathryn Campbell ▲  
Glen and Linda Cannon  
Mr. Cory Capps  
Jenny Rose and Gus Carey ▲  
Dawn V. Carr  
Margaret Carson-Gable and Eric H. Gable  
Mr. Calvin Carver ▲  
Rod and Lynette Case  
Judy and Jack Cater ▲

Vinton and Sigrid Cerf ▲  
Dr. and Mrs. Jonathan L. Chang ▲  
Dr. William A. Chantry, Jr.  
Stuart and Helen Chemtob  
Cherry Hill Park ▲  
Judith L. Cherwinka ▲  
Anne Page Chiapella  
Mr. Michael Jay Chusmir  
Mrs. Jessica C. Clark  
Virginia Clark and Lane Taylor  
Kay L. Clausen ▲  
Mr. Stephen W. Clayton ▲  
Colleen Cleary  
J. Donald Cline ▲  
Mr. Adam Cohen  
Joan and Harvey Cohen ▲  
Mrs. Emy Cohenca  
Gene and Elizabeth Colice ▲  
Mr. Philip H. Collector  
Mark Colley and Deborah Harsch ▲  
Mrs. Gena and Mr. David Collis  
Mr. William G. Combs ▲  
Ms. Ruth Boyer Compton ■  
Robert C. Cook  
Lori Cooke-Marra ▲  
Dr. Fred Goodwin Corley ▲  
Ms. Charlotte A. Corrigan ▲  
Charles and Candace Cowan ▲  
Mr. and Mrs. Arthur R. Crawford ▲  
Patrisha Creevy and Albert Del Negro ▲  
Mr. Thomas Cushing ▲  
Ronald and Jessica Dabrowski ▲  
Ms. Brit J. d'Arbeloff ▲  
Dorothy and Julian Davidson ▲  
Carol Deane ▲  
Kathy Dehm  
Mr. T. Delashmutt  
Arthur and Isadora Dellheim Foundation  
Bernard G. and Susan Dennis ▲  
Philip de Picciotto and Trinka Roeckelein ▲  
Geert M. DePrest and Laura Travis-DePrest ▲  
The DeTroye Family  
Lily and Joseph Dewton Family Fund (Ms. Ruth E. Dewton) ▲  
Lee and Mary Alice Dickerson  
Dennis O. Dixon ▲  
Mr. Joseph Dixon ▲  
Mr. and Ms. Anthony Dobranski (The Dobranski Foundation, Inc.)  
Adrienne Dominguez  
Ms. Renee Dopplack and Mr. Tom McQueeney  
Sue Dorsch ▲  
John F. Downey  
Drs. Joseph and Carolyn Drage ▲

Mr. Scott Drerup  
Claudia and Dennis Dulmage  
W. Mercer and Mary A. Dye  
Vicki and Mike Eastland ▲  
Mr. Jonathan W. Ebbeler  
The Eberly Family Trust ▲■  
Mr. and Mrs. Cole Ebert  
Adrienne M. Edens ▲  
Dean S. Edmonds Foundation ▲■  
Mr. and Mrs. J.S. Edmonds ▲  
Miss Babs Eisman  
The Honorable Stuart Eizenstat  
Paul D. Ekman  
Mrs. John Esswein ▲  
Ms. Heather Ewing  
John A. Farrall ▲  
Christine R. Faser ▲  
Mr. and Mrs. James J. Ferguson, Jr.  
Michael Finan and Pamela Frazier ▲  
Nicholas Fintzelberg, Ph.D.  
Mr. L.R. Fischer ▲  
Denise Flanagan  
Sue M. Fogarty ▲  
Mr. and Mrs. David B. Ford  
Mr. Pete Ford  
Colonel and Mrs. William J. Foster ▲  
Jacqueline Fowler ▲  
Bonnie S. Franklin ▲  
Mr. Jason E. Free  
Ms. Wendy Frieman and Col. David E. Johnson, Ph.D. USA (Ret.) ▲  
David and Galya Frost ▲  
Dr. Gerard J. Fulda ▲  
Mr. Coleman F. Fung  
Mr. Tim Gale and Ms. Jennifer Gale  
Ms. Kerry Galvin ▲  
Mr. Sameer Gandhi  
Mr. Richard T. Garner  
Ms. Claire Geller-Kolchetski  
Mr. Daniel Gilbert ■  
Karyn C. Gill and George McC. Gill, M.D. ■  
Mary Turner Gilliland and Clinton R. Gilliland ▲  
Walter and Karla Goldschmidt Foundation  
Ms. Mary Goodreau  
Mr. Robert Goodrow  
Dr. Robert Gore  
Ms. Carolyn Gorman  
Drs. David Granite and M.L. Oster-Granite ▲  
Mary and Bradford Graves ▲  
Mrs. Mary J. Graves ▲  
Ms. Susannah Gray and Mr. John Lyons  
Mr. Kevin Green ▲  
The Greene Van Arsdale Foundation  
Alma and Edward Greer

Susan and Ben Gregg  
Ms. Amy and Mr. Joseph Grinstein  
Mr. Patrick W. Gross  
Mr. Michael John Gunther  
Robert G. Gutenstein  
Sonny and Kathy Hagendorf  
Mr. Peter Hamel ▲  
Ms. Virginia Hamister ▲  
Hansan Family Foundation  
The Mark and Anne Hansen Foundation  
Mr. Shawn Hansen  
Mrs. Libby D. Hanson  
Mr. Christie G. Harris ▲  
Felicie and Paul Hartloff ▲  
Dr. and Mrs. Herbert A. Hartman, Jr.  
Mr. Wayne Hathaway ▲  
Ms. Doris L. Hausser ▲  
Dr. Carla H. Hay ▲  
Mr. Ernest M. Hayashi ▲  
Marilyn T. Heebner  
Robert and Ann Herman  
Sally M. and Stephen A. Herman  
CDR Douglas G. and Major Barbara E. Hiatt (Ret.)  
Captain Deborah Hinkley, USN ▲  
Carol and Mike Hoepner  
Dr. and Mrs. C.J. and Ginna Holmes ▲  
Patricia Hunt Holmes, Ph.D., J.D.  
Ms. Elizabeth Homan  
Roland and Cynthia Hoover ▲  
William Logan Hopkins ■  
Lt. Colonel Edward Horne, Jr.  
Dave Horner  
Dr. and Mrs. Ramachandra Hosmane  
Katherine and Joseph Householder ▲  
Mr. and Mrs. Albert R. Howard ▲  
Mr. and Mrs. Robert L. Howard  
Mr. and Mrs. David H. Hugel ▲  
Mr. Larry A. Hultberg ▲  
Ms. Beverly J. Hunter  
Judy and Bob Huret  
Dr. Robert Ireland  
Mr. Jonathan Ishee  
Mr. Tyler Jackson and Ms. Dawn Cooper-Jackson  
Ms. Susan Janssen  
Dr. Jeffrey W. Johnson ▲  
Ms. Monica Cole Johnson  
Dr. Judith K. Jones ▲  
Margaret E. Jones ▲  
Michael and Diane Jones  
Dr. Walter F. Jones and Ms. Cheryl L. Rash Jones  
Mr. Jeff Jordan  
Dr. Ken Jordan ▲  
Dr. Arnold and Ms. Marcia Kaplin ▲



- Smithsonian National Board Member or Alumnus
- ▲ James Smithsonian Society Sustaining Fellow
- Endowed Life Member

Mr. and Mrs. Edward Kashian  
Richard and Leanne Kaslow ▲  
Mrs. Carol Kauffman ▲  
Richard and Elaine Kaufman ■  
Stephen C. Keeble and  
Karen Depew ■  
Robert E. Keith, Jr. ●▲  
Ms. Jennifer Nelson Kemp  
Thomas S. Kenan, III ▲  
Mr. and Mrs. John B. Kendrick ▲  
Mr. and Mrs. Absolon Kent  
Dr. Rebecca Kenyon ▲  
Erna and Michael Kerst ▲  
Coyla Ketchy ▲  
Peter B. Kibbee ▲  
Mr. Christopher M. Kinsey ▲  
Mr. and Mrs. Stephen E. Kitchen ▲  
Lenore and Howard Klein  
Foundation, Inc.  
Ms. Lauren S. Kogod and  
Mr. David Smiley  
Ms. Leslie S. Kogod  
Mr. Stuart Kogod and  
Ms. Denise Garone  
Mrs. William K. Konze ■  
Mr. David Korba  
Richard S. Kraus ▲  
Mrs. Gwen G. Krivi ▲  
Mr. Jeremy Kuester  
Ms. Jone D. LaBombard and  
Mr. William Noyce ▲  
Ms. Sarah Lamb  
Dr. Rachel Lange  
Mr. Stephen Lanier  
Jorn Larsen-Basse ▲  
Mr. and Mrs. Thomas A. Lauzon ▲  
Dr. Otto Ledford, Jr. and  
Mrs. Eugenie Ledford  
Ms. Dania Leemputte  
Ms. Lucie Lehmann

Ms. Ann E. Leininger ▲  
Polly A. Levee Charitable Trust ▲  
Donald J. and Marcy Leverenz  
Canice Kelly Levin ▲  
Mr. Richard Levine ▲  
T.E. Lindley and Lola Sue Scobey  
William and Katherine Livengood  
David Lloyd ▲  
Dr. Dan Longo ▲  
Shirley Loo ▲  
Dr. Joan Lunney and  
Mr. William W. Idler ▲  
Ms. Linda K. Lyle ▲  
Captain Kathleen M.  
Lyman, USN (Ret.) ▲  
Matt and Laura Maasdam  
Mrs. Marjorie E. MacLachlan ▲  
Dr. Hugh Mainzer and  
Mrs. Jill Jarecki Mainzer ■  
Mrs. Charles T. Manatt  
Merriel F. Mandell, Ph.D. ▲  
Mr. Joseph V. Mani  
Mr. and Mrs. Karol Marciniak  
Mr. Michael Mars  
Frank and Carol Marshall ▲  
David Mason  
Maryann Mason  
Dr. and Mrs. Wayne Mathews ▲  
Linda L. Mayer  
Margaret P. McCamish  
Kathleen McCarthy  
Mr. Kevin McCarthy and  
Dr. Catherine McCarthy  
Mr. James H.T. McConnell, Jr. ▲  
Mr. and Mrs. Richard B. McCrary ▲  
Mary F. McFadden ▲  
Carole McFee  
Mrs. Elizabeth McGoldrick ▲  
Joseph and Elizabeth McGowan  
Mr. David J. McGrath

John R. McIntyre ▲  
Leda McIntyre-Hall  
Dr. Theresa McLoud ▲  
Melinda McMullen and  
Duncan Kime  
Ms. Susan Means  
Mr. and Mrs. Alan W. Melvin ▲  
Mr. Charles I. Miller  
Ms. Eleanor Miller  
Mr. and Mrs. W. Todd Miller  
Mr. Joan Miree ▲  
Mr. Randall Pernell Mitchell  
Mr. Timothy Mitchell  
Betty M. Montgomery  
Mr. Matt Moore  
Ms. Susan M. Moore ▲  
Jill Morrow-Gorton and  
Christopher Gorton ▲  
Dr. and Mrs. Robert C. Morton ▲  
Gary L. Mueller M.D. and  
Carolyn R. Mueller Ph.D., R.N. ▲  
Dr. Lynda Mulhauser and  
Mr. Richard Pierce  
Rajesh and Radhika Murari ▲  
Dr. and Mrs. William A. Murphy, Jr. ▲  
Ms. Tamsen Hicks Murray  
Mrs. Don Carr Musick ▲  
Maiza A. Myers  
Rear Admiral David J. Nash, CEC/  
USN/Ret. and Carolyn K. Nash ▲  
Mr. Thomas Neff  
Ms. Caroline K. Nelson ▲  
Mr. and Mrs. John L. Nelson ▲  
Todd Nemoir  
Nitz Family Foundation  
Randy A. Noranbrock and  
Anna Rappaport  
Deborah Norton ▲  
Melanie and Larry Nussdorf ▲  
Mr. and Mrs. Merlin G. Nygren ▲

Mike O'Dell and Judy Grass ▲  
Suzanne Oparil, M.D.  
Tim and Debra Osburne ▲  
Mr. Steven O'Sheal ▲  
Frances M. Owens ▲  
Richard C. Paddock  
Ms. Patricia A. Papas and  
Dr. Ray E. Tully ▲  
Dr. Bette Jane Pappas and  
Mr. James C. Burks  
Jean and Kent Papsun ▲  
Jim and Marilyn Parke ▲  
Marianne and David Pastor ▲  
Barbara and Michael Pate ▲  
Celeste Patrick, M.D., and  
Mr. Charles W. Patrick, Jr. ▲  
Ms. Nancy Patrick ▲  
Laura H. Peebles and  
Ellen Fingerman ▲  
Frankie Pennington Groff  
Ms. Suzanne Perez ▲  
Mr. and Mrs. Robert P. Perkaus, Jr.  
Barbara Rescher Perry  
Susan Peters and Richard Lee ▲  
Kirsten Peterson Johansen  
Mrs. Patricia Peterson ▲  
Patti McGill Peterson and  
Kate S. Woodward  
Dr. Bob Pettapiece  
Mr. James Pigott  
(Moccasin Lake Foundation) ▲  
Peter Pilawa  
Ms. Toby Pippin  
Carol Pochardt ■  
Linda Polk  
Ms. Allison Porter  
James C. Powell  
Mr. Joseph A. Power, Jr.  
Judy Lynn Prince  
Drs. Dena and Jerome Puskin  
Dr. William James Raduchel ▲

- Smithsonian National Board Member or Alumnus
- ▲ James Smithsonian Society Sustaining Fellow
- Endowed Life Member

Dr. Brian Abel Ragen ▲  
Mr. and Mrs. Thomas Raika ▲  
Mr. H. Lewis Rapaport  
Ms. Beth Ann Ray  
Mr. Jason Ray  
Dr. Matthew J. Raymond and  
Mrs. Sonya Raymond ▲  
Dr. and Mrs. Mark D. Reckase ▲  
Ms. Laurie Reed  
Carol A. Reich  
Ivy and Stanley T. Relkin ▲  
Mr. Paul A. Renard ▲  
Mr. and Mrs. Thomas A. Renyi  
Dr. and Mrs. Jerry M. Rice ▲  
Mr. Bill Roberts ▲  
Ms. Nancy J. Robertson and  
Mr. Mark N. Cookingham ▲  
Mary Ellen and David Rogers ▲  
Mr. and Mrs. William P. Romenius ▲  
Sue and Karl Rosenbaum  
Mr. David J. Rosenthal and  
Ms. Jennie Scholick ■  
Ms. Jeanne Rosenthal ▲  
Tony Rosenthal and  
Ruth Ganister ▲■  
Ms. Hillary Rosenwald ▲  
Howard and Janice Rosser ▲  
Maryà Rowan ▲  
Mr. Donald W. Rowley  
Dr. Randi Rubovits-Seitz ▲  
Mrs. Jennifer Russell  
Louise Russell, Ph.D.  
Mr. Raymond V. Ryan  
Edward H. Sachtleben ▲  
Rebecca and Ronald Sacra  
MG (Ret) and Mrs. Alan B. Salisbury ▲  
John and Ginger Sall ▲  
Jose R. Santiago  
Ms. Jessica Sarowitz  
Mr. Gary Satin

Mr. Kevin James Savage ▲  
Patricia J. Sawvel  
Mr. and Mrs. Thomas Schmidt ▲  
Catherine F. Scott ■  
Donna L. Scott, Esq.  
Dr. Diane Scott-Jones ▲  
Mr. Albert Seargeant  
Mr. Joel and Ms. Frances Segal  
Patricia Senchur  
Mr. David Sessions  
The Shack Sackler Foundation  
Mr. Shelby Shapiro and  
Dr. Marti Bornstein ▲■  
Mr. and Mrs. Mike Shealy  
Ms. Kate M. Sheehy ▲  
Mr. and Mrs. J. Henry Sheffield ▲■  
Mr. John W. Shepard, Sr. ▲  
Mr. Thomas A. Sherard, Jr. ▲  
Mr. James R. Sherrard ▲  
Barbara L. Shortridge ▲  
Frank Shrontz ▲  
Carey C. Shuart  
Shirley Phillips Sichel ■  
Sylvia and David Silver  
Dr. Kathryn Simmons and  
Mr. Guy Simmons, Jr. ▲  
Dr. Diljeet Singh  
Ms. Margaret Runge Singleton  
Bob and Welmoed Sisson ▲  
Philip and Jane Skuta  
Ms. Barbara F. Smith ▲  
Mr. Dean P. Smith ▲  
Michael and Meg Smith  
Dr. Stephen D. and  
Mary Jane Smith ▲  
Tanya K. Smith  
Mr. and Mrs. T. Eugene Smith ▲  
Marianne and V. James Solfronk ▲  
Siewchin Yong Sommer  
Ms. Shirley M. Sontheimer

Mr. Victor Southgate  
Lucinda T. Spaney  
Mrs. Jennifer P. Speers  
Mr. Jonathan Spencer  
Ms. Ellen Spivey  
Patricia Squires and  
Patrick J. Spann ▲  
Gay K. Stanek  
Jack B. St. Clair ▲  
Mr. and Mrs. David D. Stirrett ▲  
Mr. and Mrs. Michael Stoecker ▲  
Shepard and Marlene Stone ▲  
Mr. James D. Strand ▲  
Barry S. and Evelyn Strauch  
Strong Foundation of New York  
Sandra L. Sully ▲  
Ms. Artie Teresa Suri  
Ms. Judith Sutherland  
John and Donna Swan ▲  
Ms. Dorry Swope  
The Tabard Inn  
Mr. Akio Tagawa ▲  
Mr. Paul J. Tagliabue  
Dr. and Mrs. Ernest T. Takafuji ▲  
Dr. and Mrs. James Tarver, III  
Frederick and  
Barbara Clark Telling ▲  
Ms. Margaret Louise Tevis ▲  
Mr. Floyd I. Thiel  
Ms. Larie Thomas  
Charles E. and Lois J. Toomer ▲  
Jack and Claire Tozier  
Dr. Jack W. Trigg, Jr. ▲  
Harvey S. Trop ▲  
James T. and Patricia R. Turner ▲  
Amy and Horacio Valeiras  
Mr. Walter H. Vandaele  
David and Patricia Vondle  
Colonel Harold W. Vorhies ▲■  
Ms. Jacqueline Vossler

Dr. Carol L. Wagner ▲  
Ms. Jannene Wagner  
Raymond Waite ▲  
Gilbert Waldman  
and Christy Vezzolles ▲  
Maggie Walker  
Ms. Elisse Walter  
Derek Wang Family Foundation  
Ruth L. Webb ▲  
Duane Webber ▲  
Mr. Robert A. Weinstein  
Eric and Kathleen Weisblatt ▲  
Angela Caveness Weisskopf ▲  
Linden H. and Judith A. Welch ▲  
Mei Chen Welland  
Gregory J. Werden ▲  
Mr. Gregory Wernert  
Ms. Barbara Whitcraft  
Gideon and Jennifer Wiginton  
Mr. Jeffrey H. Williams ▲  
Janice L. Wilson ▲  
Harry and Patricia Wimbrough  
Mr. William E. Winckler  
Sinclair Winton  
Ms. Sandra Wirta ▲  
Mr. and Mrs. Douglas Wolford  
Marvin and Eva Womack ▲  
Neal L. Wood ▲  
Catherine A. Worrall ▲  
Diana G. Wortham ▲  
Dolores Yankauskas ▲  
Ms. Michelle F. Yarborough ▲  
Ms. Debra Yates  
Linda J. Young ▲  
Lieutenant Colonel and  
Mrs. Michael J. Youngson  
Sondra Zambino  
Mr. and Mrs. Robert S. Zelenka  
Tom Zoufaly  
The Donald and Barbara Zucker  
Family Foundation





- The Distinguished Benefactors Room in the Smithsonian Castle honors our most generous donors, whose gifts total \$1 million or more, and foundations and corporations, which have made one-time gifts of the same amount.

## DISTINGUISHED BENEFACTORS

Anonymous  
3M  
AAA  
AARP  
Charles Francis Adams  
Hugh Trumbull Adams  
M. Clay Adams  
Rodney and Michelle Adkins  
A+E Networks  
Aetna Foundation, Inc.  
Aflac Incorporated  
The Aga Khan Trust for Culture  
Lee and Elizabeth Ainslie  
Airbus  
Alaska Airlines  
Alcoa  
Alfred Street Baptist Church  
Basil H. Alkazzi  
Alpha Phi Alpha Fraternity, Incorporated  
Altria Group  
American Airlines  
American Chemical Society  
American Express  
American International Group, Inc. (AIG)  
American Public Transportation Association  
American Road & Transportation Builders Association  
AMS Foundation for the Arts, Sciences and Humanities  
Jahangir and Eleanor Amuzegar  
Analytical Graphics, Inc.  
William A. and Valerie E. Anders Foundation  
Judy Hart Angelo and John M. Angelo and The Angelo Family  
Anheuser-Busch Foundation  
Apple, Inc.  
Arcadia Fund  
Art Research Foundation  
Association of American Railroads  
The Atlantic Philanthropies  
Lily Auchincloss Foundation, Inc.  
Autodesk  
Herbert and Evelyn Axelrod  
Bank of America  
Laura Barney  
Barbara and Craig Barrett  
Kenneth E. Behring Family  
Martha and Faustino Bernadett  
Max N. Berry  
Jeff and MacKenzie Bezos  
BlackRock  
Barbara and James Block

Mary and Leigh B. Block  
Bloomberg  
Bloomberg Philanthropies  
Winton M. "Red" Blount  
Boeing  
Mary and David Boies  
Bombardier  
Mrs. Virginia O. Boochever  
F. Otis Booth, Jr.  
Agnes C. Bourne  
Dr. and Mrs. T.B. Boyd III and Family  
The R.H. Boyd Company  
Fleur Straus Bresler  
The Bresler Foundation  
Diane and Hal Brierley  
Mary and John F. Brock III  
Brown Capital Management  
The Brown Foundation, Inc. of Houston  
Hildegard Bruck and Alfred Egerter  
Kobe and Vanessa Bryant Family Foundation  
Bente and Gerald E. Buck  
Dr. Peter Buck  
The Emil Buehler Trust  
The Ronald Burkle Family Foundation  
William A. Burleson  
Burroughs Wellcome Fund  
The Morris and Gwendolyn Cafritz Foundation  
Hacker and Kitty Caldwell  
Margaret A. Cargill Philanthropies  
Susan and Jim Cargill  
Meghann and Patrick Harker  
Christian Harker  
Carnival Corporation  
The E. Rhodes & Leona B. Carpenter Foundation  
Maverick Carter  
Amita and Purnendu Chatterjee  
Kenneth I. and Kathryn Chenault  
The Chickasaw Nation  
CIGNA  
CITI  
A. James and Alice B. Clark Foundation  
Joe Clark  
Linda and Pete Claussen  
Clear Channel Media and Entertainment  
The Coca-Cola Company  
David A. and Mary Ann H. Cofrin  
The Ryna and Melvin Cohen Family Foundation  
Dr. N. Anthony and Mrs. Robyn Coles  
Sara and Bruce Collette  
The Comer Foundation  
Joseph and Robert Cornell Memorial Foundation  
Wallace H. Coulter Foundation  
Ted and Marian Craver  
Lee H. Cruse Trust

Elissa F. and Edgar M. Cullman, Jr.  
Mr. and Mrs. Joseph F. Cullman, 3rd  
Jeffrey P. Cunard  
The Daniels Fund  
Peggy and Richard M. Danziger  
Richard Darman  
Marcel and Serge Dassault  
Florence Coulson Davis  
Michael and Susan Dell  
The Delta Air Lines Foundation  
Luisita L. and Franz H. Denghausen  
Dick and Betsy DeVos Family Foundation  
Bern Dibner  
Frances K. Dibner and the Dibner Family  
Jim and Janet Dicke  
Valerie and Charles Diker  
Discover Financial Services, Inc.  
Discovery, Inc.  
Ralph L. and Patricia R. Dixon  
Patricia C. Dodge  
Dagmar Dolby  
Donald J. and Helen D. Douglass  
Andreas C. Dracopoulos  
Draper  
DuPont  
The Eberly Family Trust  
Dorothy E. Ebersbach  
Farhad and Mary Ebrahimi  
EDS  
Anne and Joel Ehrenkranz  
EMC Corporation  
Anne and Travis Engen  
Joseph Manfred Ennis  
John L. and Margot P. Ernst  
Charles H. Ettl  
Mr. and Mrs. Thomas M. Evans  
Mr. and Mrs. Thomas M. Evans, Jr.  
Sandra J. Evers-Manly  
The Executive Leadership Council, Inc.  
Exelon Foundation  
ExxonMobil  
FedEx Corporation  
Roger W. Ferguson, Jr. and Annette L. Nazareth  
Ferring Pharmaceuticals  
The Fertilizer Institute  
Nancy B. and Hart Fessenden  
Sakurako and William Fisher Family  
Barbara G. Fleischman  
The Lee and Juliet Folger Fund  
Ford Foundation  
Ford Motor Company Fund  
Martha Parks Forrest  
Sidney E. Frank Foundation  
Peter and Cathy Halstead  
Andréa and Kenneth Frazier

- Recognizing our most generous donors in perpetuity

Charles Lang Freer  
Friends of the National Zoo  
Cary J. Frieze  
Patricia and Phillip Frost  
Fujifilm  
Susan Breakefield Fulton  
The Funger Foundation,  
Norma Lee and Morton Fungler  
Hope L. and John L. Furth  
Shelby and Frederick Gans  
Bill & Melinda Gates Foundation  
GE  
David Geffen Foundation  
General Mills Foundation  
General Motors Company  
James T. and Juliette J. George  
GlaxoSmithKline  
The Glenstone Foundation, Mitchell P. Rales  
Goldman, Sachs & Co.  
Google.org  
Alice R. Gottesman  
Arvin Gottlieb  
Katharine Graham  
Dr. Leonard M. Greene  
Mary Livingston Griggs and Mary Griggs Burke Foundation  
William H. Gross  
Agnes Gund  
The George Gund Foundation  
George Gund III and Iara Lee  
James E. Gysin  
Thomas W. Haas Foundation  
Karl H. Hagen  
Mr. Christie G. Harris  
Myra M. Hart  
The Hartford  
Enid A. Haupt  
William Randolph Hearst Foundation  
Drue Heinz Trust  
Herbert Waide Hemphill, Jr.  
Edward P. and Rebecca R. Henderson  
Janine and J. Tomilson Hill  
Lyda Hill  
The Hillside Foundation—Allan and Shelley Holt  
Barron Hilton / Conrad N. Hilton Foundation  
Helen and Edward Hintz  
Ikuo Hirayama  
Joseph Hirshhorn  
The Robert H.N. Ho Family Foundation  
Melody Hobson and George Lucas  
Frank and Lisina Hoch  
Steven and Jane Hoch  
Hubert N. (Jay) Hoffman, III  
Holenia Trust  
Ruth S. and A. William Holmberg  
Janet Annenberg Hooker

Raymond J. and Margaret Horowitz  
Grant W. Howell  
John R. Huggard  
Cathy Hughes and Alfred C. Liggins III  
Judy and Bob Huret  
IBM Corporation  
Intel Corporation  
Intel Foundation  
International Lease Finance Corporation  
LaTanya, Zoe and Samuel L. Jackson  
The LeBron James Family Foundation  
J & AR Foundation  
Johnson & Johnson  
Johnson Publishing Company, Inc.  
Allan William Johnson, Jr.  
Christian A. Johnson Endeavor Foundation  
Gregory D. and Jennifer Walston Johnson  
James A. Johnson  
Kevin and Michelle Johnson & Georgia and Ronnie West  
Robert L. Johnson  
Michael Jordan and Family  
JPMorgan Chase Foundation  
The JSM Charitable Trust, James S. McDonnell III, John F. McDonnell  
Kaiser Permanente  
Georgette and Herman Kamenetz  
Linda Lichtenberg Kaplan  
The W.M. Keck Foundation  
Herb Kelleher  
Connie and Dennis Keller  
W.K. Kellogg Foundation  
R. Crosby Kemper  
William R. Kenan, Jr. Charitable Trust  
Peter B. Kibbee  
Ann and Gilbert H. Kinney  
John S. and James L. Knight Foundation  
Carl and Emily Knobloch  
David H. Koch  
Robert and Arlene Kogod  
Lt. Col. and Mrs. William K. Konze  
The Korea Foundation  
Kovler Foundation  
Kraft Foods  
The Kresge Foundation  
Constance and Harvey Krueger  
B.Y. Lam Foundation  
Land O'Lakes, Inc.  
Lannan Foundation  
Debra L. Lee, Quinn S. Coleman, Ava L. Coleman  
Dale L. LeFebvre  
Samuel J. and Ethel LeFrak  
Robert Lehrman  
The Lemelson Foundation  
Thelma and Melvin Lenkin

Barbara Riley Levin  
Edith S. and Arthur J. Levin  
Frank Levinson Family Foundation  
Leon Levy Foundation  
Loida Nicolas Lewis, Leslie Malaika Lewis and Christina Lewis Halpern  
The Reginald F. Lewis Foundation, Inc.  
Rod Lewis and Family  
Life Technologies Corporation  
Life Technologies Foundation  
Lilly Endowment Inc.  
The Links Foundation, Incorporated  
Lockheed Martin Corporation  
Jeffrey H. Loria  
Los Alamos National Laboratory Foundation  
Jon and Lillian Lovelace  
Lower Manhattan Development Corporation  
Lowe's Companies, Inc.  
The Henry Luce Foundation  
Peter and Paula Lunder  
The Lunder Foundation  
The Elizabeth Carolyn Lux Foundation  
The John D. and Catherine T. MacArthur Foundation  
Victor and Thaderine MacFarlane and Family  
Elizabeth and Whitney MacMillan  
Barbara and Morton Mandel  
Richard and Jane Manoogian Foundation  
Christian L. and Edna M. March  
Nancy and Edwin Marks  
Alice S. Marriott Lifetime Trust/  
The J. Willard and Alice S. Marriott Foundation  
Frank and Susan Mars  
Jacqueline B. Mars  
John and Adrienne Mars  
Mars, Incorporated  
The Mashantucket Pequot Tribal Nation  
Margery and Edgar Masinter  
Colin and Leslie Masson  
Bruce R. McCaw Family Foundation  
McDonald's Corporation  
Rose A. McElrath-Slade  
Nan Tucker McEvoy  
Nion McEvoy  
MCI WorldCom  
James L. and Juliette McNeil  
Medtronic Foundation  
The Andrew W. Mellon Foundation  
Merrill Lynch & Co. Foundation, Inc.  
Barry and Wendy Meyer Foundation  
MGM Resorts International  
Microsoft Corporation  
Michael and Lori Milken  
Gus and Deanne Miller and Family  
Mitsubishi Corporation  
Sidney Mobell



Tina and Hamid Moghadam  
 The Mohegan Tribe of Indians of Connecticut  
 The A.P. Møller and  
 Chastine Mc-Kinney Møller Foundation  
 John C. Molina  
 Josephine M. Molina  
 Therese and J. Mario Molina  
 Monsanto  
 The Moore Charitable Foundation  
 Louis Bacon  
 The Claude Moore Charitable Foundation  
 Gordon and Betty Moore Foundation  
 Mark & Brenda Moore and Family  
 Morgan Stanley  
 Lester S. and Enid W. Morse  
 Susan and Furman Moseley  
 Motorola Foundation  
 Robert O. Muller  
 NAMM - International Music Products  
 Association  
 National Asphalt Pavement Association  
 National Association of Realtors  
 National Basketball Association  
 National Basketball Players Association  
 Foundation  
 National Business Aviation Association, Inc.  
 National Football League  
 National Mining Association  
 National Stone, Sand & Gravel Association  
 Nationwide Foundation  
 Paul Neely  
 Nancy Brown Negley  
 LeRoy Neiman Foundation  
 H. Duane Nelson  
 New York Life  
 NIKE Foundation  
 The Nippon Foundation  
 Nissan North America, Inc.

Nordic Council of Ministers  
 Northrop Grumman Corporation  
 NYSE Foundation  
 Occidental Chemical Corporation  
 Ocean Conservancy  
 Oceans 5  
 Carroll O'Connor and Nancy Fields O'Connor  
 Omega Psi Phi Fraternity, Incorporated  
 Oneida Indian Nation (New York)  
 Timothy and Linda O'Neill  
 Yoko Ono  
 Orkin Exterminating Company, Inc.  
 Bernard and Barbro Osher  
 Lynn Roseman Owen  
 The David and Lucile Packard Foundation  
 Russell E. and Wendy Palmer  
 Mary and John Pappajohn  
 Richard D. and Laura A. Parsons  
 Pearson Foundation  
 Paul Peck  
 The PepsiCo Foundation  
 Tyler Perry  
 Peterson Family Foundation  
 John L. Peterson  
 The Pew Charitable Trusts  
 William F. Pickard Family Group  
 Pioneer Electronics (USA), Inc.  
 Pitney Bowes Inc.  
 Robert W. Pittman  
 The John L. Plueger Family  
 Poor Richard's Charitable Trust  
 Colin and Alma Powell  
 The Principal Financial Group  
 J.B. and M.K. Pritzker Family Foundation  
 Prudential Financial  
 The Prudential Foundation  
 Pucci Family Foundation  
 PwC Charitable Foundation, Inc.

Jack and Marjorie Rachlin  
 Franklin D. Raines and Denise Grant  
 Ralph Lauren Corporation  
 Rasmuson Foundation  
 Raytheon Company  
 Reve Foundation  
 Donald W. Reynolds Foundation  
 The Rhimes Family Foundation  
 Rice Family Foundation  
 Si and Betty Robin  
 Robinson Helicopter Company  
 Sara Roby Foundation  
 Arthur and Toni Rembe Rock  
 David Rockefeller  
 The Rockefeller Foundation  
 Rolex  
 Rolls-Royce  
 Samuel G. Rose and Julie Walters  
 Susan and Elihu Rose  
 Arthur Ross Foundation  
 Valerie and Jack Rowe  
 David M. Rubenstein  
 Walter and Lucille Rubin  
 Arthur M. Sackler  
 Arthur M. Sackler Foundation  
 Dr. Elizabeth Sackler/  
 The Arthur M. Sackler Foundation  
 Else Sackler  
 Dame Jillian Sackler, D.B.E.  
 Dame Jillian & Dr. Arthur M. Sackler Foundation  
 for the Arts, Sciences & Humanities  
 John and Joy Safer  
 Sage Foundation  
 John and Ginger Sall  
 Jesse Ormond Sanderson, Jr. and  
 Robert Keith Black  
 Roger and Victoria Sant  
 Deborah Sara Santana



The Kingdom of Saudi Arabia  
 Saudi Aramco  
 Mr. and Mrs. B. Francis Saul II  
 Lloyd G. and Betty A. Schermer  
 SC Johnson  
 Nina and Ivan Selin  
 Seneca Nation of Indians  
 Shell  
 Frank B. and Faye Sherry  
 Andrew and Anya Shiva  
 Shirley Phillips Sichel  
 Sigma Pi Phi Fraternity/Boulé Foundation  
 Charles and Lisa Simonyi Fund  
 for Arts and Sciences  
 Simons Foundation  
 Paul Singer  
 Sketch Foundation  
 Bill and Tish Slattery &  
 the Slattery Family Foundation  
 Ted Slavin Family Foundation  
 Alfred P. Sloan Foundation  
 Albert and Shirley Small  
 Small World Institute Fund at  
 Silicon Valley Community Foundation  
 Mr. and Mrs. Frederick W. Smith and Family  
 Robert Frederick Smith  
 Robert H. Smith Family Foundation  
 Smithsonian Networks  
 Soil Science Society of America  
 Guenther and Siewchin Yong Sommer  
 Southern Company Charitable Foundation, Inc.  
 Southwest Airlines  
 The Speedwell Foundation  
 Michael and Jenny Messner and Family  
 Diana Davis Spencer Foundation  
 Alan and Terri Spoon  
 Earl W. and Amanda Stafford  
 The Starr Foundation

State Farm Insurance Companies  
 Stavros Niarchos Foundation  
 Margaret and Terry Stent  
 Stevenson Family Charitable Trust  
 Tom and Kitty Stoner  
 Patty Stonesifer and Michael Kinsley  
 Steve Stoute Family Trust  
 Dr. and Mrs. Richard Sugden  
 Sultan Qaboos Cultural Center  
 The Summit Fund of Washington  
 Kelso F. and Joanna L. Sutton  
 Target  
 Ambassador Nicholas F. Taubman  
 and Mrs. Eugenia L. Taubman  
 Patrick F. Taylor Foundation  
 John Templeton Foundation  
 Suzanne and Michael E. Tennenbaum  
 Terra Foundation for American Art  
 Textron Inc.  
 Eugene V. and Clare E. Thaw Charitable Trust  
 Thermo Fisher Scientific  
 Tiffany & Co. Foundation  
 Time Warner Foundation  
 Timex Corporation  
 TOYOTA  
 TRW  
 Joe and Clara Tsai Foundation  
 Earl S. Tupper  
 Turner Foundation, Inc.  
 TWA  
 Mr. and Mrs. Steven F. Udvar-Hazy  
 Richard O. Ullman Family Foundation  
 United Airlines  
 UnitedHealth Group  
 United Parcel Service  
 United Soybean Board  
 United States Mint  
 United States Postal Service

United Technologies Corporation  
 The Upton Trust  
 Esme Usdan and James Snyder  
 Anne van Biema  
 Van Cleef & Arpels  
 Reginald Van Lee  
 Verizon  
 Verizon Foundation  
 Teodoro Vidal  
 The Commonwealth of Virginia  
 The Volgenau Foundation  
 VOLVO  
 Jean and Davis H. von Wittenburg  
 Lila Wallace-Reader's Digest Fund  
 Walmart  
 The Walt Disney Company  
 The Walton Family Foundation  
 Warner Bros.  
 Ed and Jackie Warner  
 Janet M. and Laurence B. Watt  
 Wegmans Food Markets, Inc.  
 Craig and Diane Welburn and Family  
 Wells Fargo  
 Anthony and Beatrice Welters and the  
 Vincent Wilkinson Foundation  
 Alexander and Annie B. Wetmore  
 Dr. Coralyn Wright Whitney  
 John and Barbara Wilkerson  
 Mike Wilkins and Sheila Duignan  
 Norman C. and Catherine M. Willcox  
 The Oprah Winfrey Charitable Foundation  
 Harry Winston Hope Foundation, Inc.  
 Harry Winston Research Foundation, Inc.  
 Ronald Winston  
 The World Bank  
 Robert L. Wright  
 Xerox Corporation  
 Zegar Family Foundation  
 Zoetis

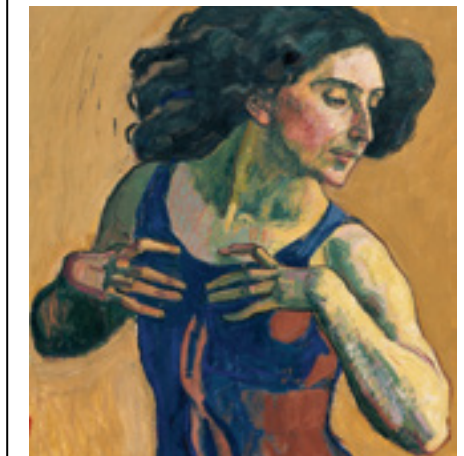



### Board of Regents

The Smithsonian was created by an act of Congress in 1846 in accordance with the terms of the will of James Smithson of England, who in 1826 bequeathed his property to the United States of America “to found at Washington, under the name of the Smithsonian Institution, an establishment for the increase and diffusion of knowledge.” After receiving the property and accepting the trust, Congress vested responsibility for administering the trust in the Smithsonian Board of Regents. It consists of the Chief Justice of the United States, the Vice President of the United States, three members of the United States Senate, three members of the United States House of Representatives and nine citizens.

- The Chief Justice of the United States  
*Ex officio, Chancellor*
- David M. Rubenstein  
*Citizen of Maryland, Chair*
- Steve Case  
*Citizen of Virginia, Vice Chair*
- The Vice President of the United States  
*Ex officio*

- John Boozman  
*Senator from Arkansas*
- Patrick J. Leahy  
*Senator from Vermont*
- David Perdue  
*Senator from Georgia*
- Tom Cole  
*Representative from Oklahoma*
- Sam Johnson  
*Representative from Texas*
- Doris Matsui  
*Representative from California*
- Barbara M. Barrett  
*Citizen of Arizona*
- John Fahey  
*Citizen of Washington, D.C.*

- Roger W. Ferguson, Jr.  
*Citizen of Washington, D.C.*
- Michael Govan  
*Citizen of California*
- Risa J. Lavizzo-Mourey  
*Citizen of Pennsylvania*
- Michael M. Lynton  
*Citizen of New York*
- John W. McCarter, Jr.  
*Citizen of Illinois*
- 
- Porter N. Wilkinson  
*Chief of Staff to the Regents*
- Cathy Helm  
*Inspector General*

In fiscal year 2018

### Smithsonian National Board

The Smithsonian-wide volunteer advisory board advises the Secretary and other Smithsonian leaders, acts as an ambassador for the Smithsonian in communities across the country and sets an example of philanthropic leadership that inspires giving in others.

Through its 49 members and 187 alumni, the National Board volunteers also serve the Smithsonian by contributing their advice and service through committees and ad hoc working groups. In 2018, 26 members and alumni served on 16 Smithsonian advisory boards and as non-Regent members of committees of the Board of Regents. Their extraordinary commitment to philanthropy is shown through gifts totaling \$9.61 million. This figure includes \$1.89 million in unrestricted board annual giving.

#### LEADERSHIP

- Robert D. MacDonald, *Chair*
- Edward R. Hintz, *Vice Chair*
- Allan R. Landon, *Vice Chair*
- Philip K. Ryan, *Vice Chair*

#### MEMBERS

- Rodney C. Adkins
- Gordon M. Ambach†
- Lisa V. Bennett
- William H. Bohnett
- John F. Brock III
- Cissel Gott Collins, *Ex officio*
- Roger W. Crandall
- Edgar M. Cullman, Jr.

- Wendy W. Dayton
- Vin Di Bona
- Maria Luisa Ferré
- Trevor F. Fetter
- Sakurako D. Fisher
- Julie A. Flynn
- Brenda J. Gaines
- William J. Galloway
- Ronald Gidwitz
- Rick Goings
- Myra M. Hart
- Nancy Hogan
- Michele J. Hooper
- Jennifer Walston Johnson
- Dennis J. Keller
- Jonathan M. Kemper
- Paul G. Koontz
- Dale L. LeFebvre
- Cheryl Winter Lewy
- David M. Love
- Jacqueline B. Mars
- Thomas D. McCloskey, Jr.
- Kevin M. McGovern
- Charles W. Moorman
- Jahm Najafi
- Sarah E. Nash
- Denise O’Leary

- Jorge G. Puente
- G. Jeffrey Records, Jr.
- Kenneth C. Ricci
- John C. Ryan
- Fredericka O. Stevenson
- Diana S. Strandberg
- Michael E. Tennenbaum
- John K. Tsui
- Robert H. Tuttle
- L. John Wilkerson

#### HONORARY MEMBERS

- Robert McCormick Adams†
- William S. Anderson
- Max N. Berry
- L. Hardwick Caldwell III
- G. Wayne Clough
- Frank A. Daniels, Jr.
- Patricia Frost
- Jean B. Mahoney
- Paul Neely
- Sandra Day O’Connor
- Wilbur L. Ross, Jr.
- Lloyd G. Schermer
- Frank A. Weil
- Gay Firestone Wray

Membership year 2018  
† Deceased

### Financial Report

The Smithsonian receives funding from federal government appropriations, other governmental entities and private sources. Public dollars conserve national collections, sustain basic research, educate the public, provide for administrative and support services and operate, maintain and protect the Smithsonian museum and research complex. Private funds leverage federal

dollars and provide the critical difference for carrying out innovative research, developing and building new facilities, opening groundbreaking exhibitions, reaching out to America’s diverse communities, endowing positions and strengthening national collections. The 2018 annual audit was conducted by KPMG LLP and is available at [si.edu/about/policies](http://si.edu/about/policies).

#### Revenue

In percent, FY 2018

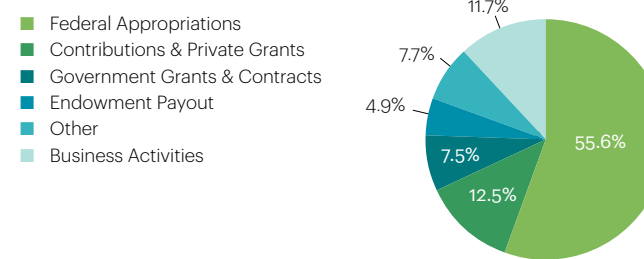

#### Expenses

In percent, FY 2018

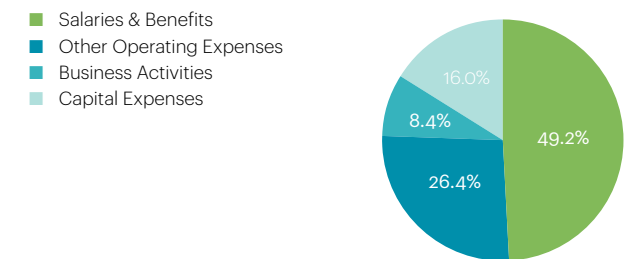

#### Financial Position

In millions of dollars, FY 2018 and FY 2017

	Total Funds			
	Trust	Federal	2018	2017
Assets	3,048	2,129	5,177	4,890
Liabilities	340	676	1,016	906
Net Assets	2,708	1,453	4,161	3,984

#### Financial Activities

In millions of dollars, FY 2018 and FY 2017

	2018	2017
Operating Revenue	1,564	1,514
Operating Expenses	1,483	1,454
Increase in Operating Net Assets	81	60
Increase (Decrease) in Other Net Assets	96	93
Total Increase in Net Assets	177	153

#### Growth in Net Assets

In millions of dollars, over five years





## Endowment Report

The Smithsonian's first endowment dates to 1846, underscoring the Institution's focus on the long term. The Endowment's value on Sept. 30, 2018, was \$1,601.8 million, and its return for fiscal year 2018 was 10.3 percent. Contributors to the Endowment's performance were investments in venture capital, private equity and real estate as well as selection of investment managers. In fiscal year 2018, receipts from gifts and bequests added \$43.8 million to the Endowment while contributing \$71.8 million in payout. Since 2005, investment gains and gifts were \$1,598.5 million. In the same period, the Endowment has contributed \$753.1 million in private support for Smithsonian-wide programs.

### Current Asset Allocation

As of FY 2018

- Global Equity
- Emerging Markets
- Marketable Alternatives
- Fixed Income & Cash
- Private Equity & Venture Capital
- Real Assets

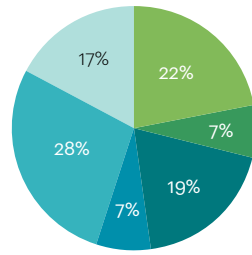

### Comparative Performance

	Trailing 1 Year	3 Years	5 Years	10 Years
Smithsonian Endowment	10.3%	9.8%	8.2%	7.8%
Policy Benchmark	6.9%	8.1%	5.3%	5.5%

### Endowment Value Over Time

1974-2018

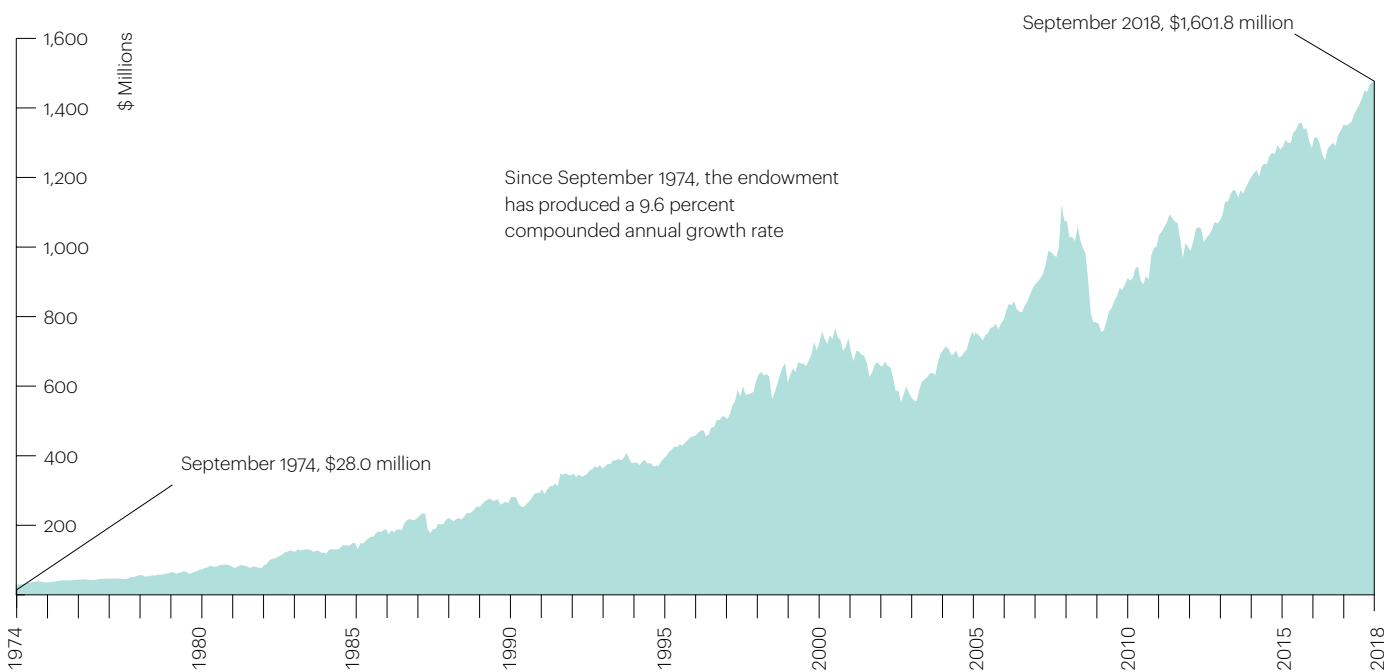

## Philanthropy Report

This report gratefully acknowledges the transformative generosity of our donors. Thousands of individuals, members, foundations, corporations and others have made gifts to the Smithsonian this year. Every gift advances the Institution's

ambitious vision to discover new knowledge and educate and inspire future generations. These charts provide information on the sources and uses of private dollars contributed to the Smithsonian in fiscal year 2018.

### Funds Raised by Source

- \$121.1 Individuals
- 52.7 Corporations
- 16.5 Foundations
- 5.9 Other

196.2 Total (in millions)

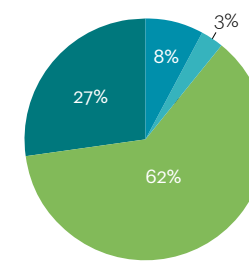

### Funds Raised by Purpose

- \$89.6 Exhibitions, Education & Public Programs
- 54.4 Museums & Research Centers, General Support
- 23.4 Smithsonian General Support
- 10.6 Facilities & Public Spaces
- 9.9 Research
- 8.3 Acquisitions & Collections

196.2 Total (in millions)

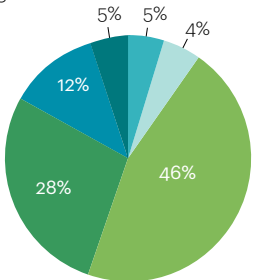



## Ways to Give

Generations of donors have brought the Smithsonian to where it is today. In a rapidly changing world, the Smithsonian matters more than ever as a force for civic engagement in America that reaches people where they are. Your gifts power our impact.

### The Smithsonian Academy

The recognition society for the Smithsonian's most generous donors is open to individuals who give \$1 million or more to Smithsonian museums, research centers and programs. Smithsonian Academy members' generosity enables the institution to thrive and continue to diffuse knowledge across the nation and around the world. They participate in one-of-a-kind opportunities and explore the ideas, discoveries and new knowledge that make the Smithsonian a vibrant national treasure. To learn more, please contact Charlotte Gaither, *Director of Constituent Engagement*, at 202.633.8294 or smithsonianacademy@si.edu.



### Membership

With members from across the nation, the Friends of the Smithsonian and James Smithson Society provide support for the institution's mission and strategic plan priorities. Those who join may enjoy a wide variety of benefits and events. Annual membership levels range from \$75 to \$25,000 and above.

To learn more, contact 800.931.3226, membership@si.edu or visit si.edu/onlinemember.

Many individual Smithsonian museums and research centers offer their own memberships. To learn more, visit the website of the museum that interests you.

### Gift Planning

Those who provide for the Smithsonian through their estate plans or life income gifts build a strong future for the institution. Smithsonian Legacy Society members are kept well informed of the latest exhibitions, programs and scientific discoveries and have exclusive opportunities to participate in member-only events.

To learn more, contact 888.419.7584, legacy@si.edu or visit legacy.si.edu.

### Corporate Memberships and Sponsorships

Corporations play a vital philanthropic role in today's Smithsonian. We welcome corporate engagement and offer membership through the Smithsonian Corporate Membership Program.

Contact us to learn more about how a Smithsonian partnership can complement your corporate objectives.

To learn more, contact 202.633.0016, scmp@si.edu or visit si.edu/corporate.

### Online Giving

Donating to the Smithsonian online is fast, easy and secure. Make your tax deductible gift at: si.edu/onlinegiving.

### For Further Information

To learn how you can support the Smithsonian and its dynamic mission "for the increase and diffusion of knowledge," please contact:

Robert J. Spiller  
*Assistant Secretary for Advancement, Office of Advancement*  
Smithsonian Institution  
1000 Jefferson Drive S.W., Room 124  
MRC 027, P.O. Box 37012  
Washington, D.C. 20013-7012  
202.633.4300  
giving@si.edu | si.edu/giving

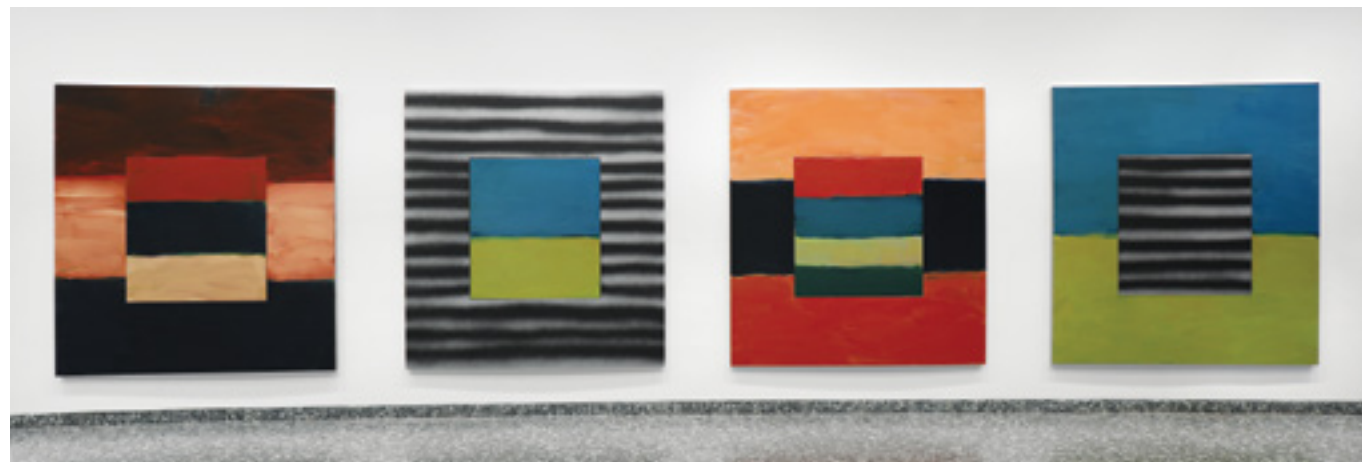

### ADMINISTRATION

David J. Skorton  
*Secretary*

John Davis  
*Provost and Under Secretary for Museums, Education, and Research*

Mike McCarthy  
*Acting Under Secretary for Finance & Administration, Chief Operating Officer*

Patricia L. Bartlett  
*Associate Provost for Education and Access*

Robert J. Spiller  
*Assistant Secretary for Advancement*

Julissa Marengo Otero  
*Assistant Secretary for Communications and External Affairs*

Gregory R. Bettwy  
*Chief of Staff to the Secretary*

Judith Leonard  
*General Counsel*

Era L. Marshall  
*Director, Office of Equal Employment and Minority Affairs*

To contact staff members listed above, call 202.633.1000.

### MUSEUMS

#### Anacostia Community Museum

Lisa Sasaki, *Interim Director*  
1901 Fort Place, S.E.  
Washington, D.C. 20020-3230  
202.633.4839

#### Arts and Industries Building

Rachel Goslins, *Director*  
MRC 016, Box 37012  
Washington, D.C. 20013-7012  
202.633.6263

#### Cooper Hewitt, Smithsonian Design Museum

Caroline Baumann, *Director*  
2 East 91st Street  
New York, N.Y. 10128-0606  
212.849.8400

#### Freer|Sackler

Chase F. Robinson,  
*Dame Jillian Sackler Director*  
MRC 707, P.O. Box 37012  
Washington, D.C. 20013-7012  
202.633.0456

#### Hirshhorn Museum and Sculpture Garden

Melissa Chiu, *Director*  
MRC 350, P.O. Box 37012  
Washington, D.C. 20013-7012  
202.633.2824

#### National Air and Space Museum and the Steven F. Udvar-Hazy Center

Ellen Stofan, *John and Adrienne Mars Director*  
MRC 310, P.O. Box 37012  
Washington, D.C. 20013-7012  
202.633.2350

#### National Museum of African American History and Culture

Lonnie G. Bunch III, *Founding Director*  
MRC 1400, P.O. Box 37012  
Washington, D.C. 20013-7012  
202.633.4751

#### National Museum of African Art

Gus Casely-Hayford, *Director*  
MRC 708, P.O. Box 37012  
Washington, D.C. 20013-7012  
202.633.4610

#### National Museum of American History, Kenneth E. Behring Center

Anthea M. Hartig, *Elizabeth MacMillan Director*  
MRC 622, P.O. Box 37012  
Washington, D.C. 20013-7012  
202.633.3435

#### National Museum of the American Indian

Kevin Gover, *Director*  
MRC 590, P.O. Box 37012  
Washington, D.C. 20013-7012  
202.633.6700

#### National Museum of Natural History

Kirk Johnson, *Sant Director*  
MRC 106, P.O. Box 37012  
Washington, D.C. 20013-7012  
202.633.2664

#### National Portrait Gallery

Kim Sajet, *Director*  
MRC 973, P.O. Box 37012  
Washington, D.C. 20013-7012  
202.633.8276

#### National Postal Museum

Elliot Gruber, *Director*  
MRC 570, P.O. Box 37012  
Washington, D.C. 20013-7012  
202.633.5500

#### National Zoological Park

Steve Monfort,  
*John and Adrienne Mars Director*  
3001 Connecticut Avenue, N.W.  
Washington, D.C. 20008  
202.633.4442

#### Smithsonian American Art Museum and Renwick Gallery

Stephanie Stebich,  
*The Margaret and Terry Stent Director*  
MRC 970, P.O. Box 37012  
Washington, D.C. 20013-7012  
202.633.8430

### RESEARCH CENTERS

#### Archives of American Art

Kate Haw, *Director*  
MRC 937, P.O. Box 37012  
Washington, D.C. 20013-7012  
202.633.7940

#### Center for Folklife and Cultural Heritage

Michael Atwood Mason, *Director*  
MRC 520, P.O. Box 37012  
Washington, D.C. 20013-7012  
202.633.1141

#### Museum Conservation Institute

Robert J. Koestler, *Director*  
4210 Silver Hill Road  
Suitland, Md. 20746-2863  
301.238.1205

#### Smithsonian Astrophysical Observatory

Charles R. Alcock, *Director*  
60 Garden Street  
Cambridge, Mass. 02138  
617.495.7100

#### Smithsonian Conservation Biology Institute

Steve Monfort, *John and Adrienne Mars Director*  
1500 Remount Road  
Front Royal, Va. 22630  
540.635.6522

#### Smithsonian Environmental Research Center

Anson H. Hines, Jr., *Director*  
647 Contees Wharf Road  
Edgewater, Md. 21037  
443.482.2208

#### Smithsonian Institution Archives

Tammy Peters, *Acting Director*  
MRC 507, P.O. Box 37012  
Washington, D.C. 20013-7012  
202.633.5908

#### Smithsonian Libraries

Nancy E. Gwinn, *Director*  
MRC 154, P.O. Box 37012  
Washington, D.C. 20013-7012  
202.633.2240

#### Smithsonian Tropical Research Institute (Panama)

Matthew Larsen, *Director*  
9100 Panama City Place  
Washington, D.C. 20521-9100  
011.507.212.8086

### EDUCATION AND OUTREACH

#### Office of Fellowships and Internships

Eric Woodard, *Director*  
MRC 902, P.O. Box 37012  
Washington, D.C. 20013-7012  
202.633.7070

#### Smithsonian Affiliations

Myriam Springuel, *Director*  
MRC 942, P.O. Box 37012  
Washington, D.C. 20013-7012  
202.633.5300

#### Smithsonian Asian Pacific American Center

Lisa Sasaki, *Director*  
MRC 516, P.O. Box 37012  
Washington, D.C. 20013-7012  
202.633.3590

#### Smithsonian Associates

Frederica Adelman, *Director*  
MRC 701, P.O. Box 23293  
Washington, D.C. 20026-3293  
202.633.8628

#### Smithsonian Center for Learning and Digital Access

Stephanie L. Norby, *Director*  
MRC 508, P.O. Box 37012  
Washington, D.C. 20013-7012  
202.633.5297

#### Smithsonian Institution Traveling Exhibition Service

Myriam Springuel, *Director*  
MRC 941, P.O. Box 37012  
Washington, D.C. 20013-7012  
202.633.3137

#### Smithsonian Latino Center

Eduardo Diaz, *Director*  
MRC 512, P.O. Box 37012  
Washington, D.C. 20013-7012  
202.633.1240

#### Smithsonian Science Education Center

Carol L. O'Donnell, *Director*  
901 D Street SW, Suite 704-B, MRC 952  
Washington, D.C. 20024  
202.633.2972

As of April 24, 2019



---

**ADDITIONAL IMAGE CREDITS**

- p. 16–17 PHOTO FRED W. MCDARRAH/CONTRIBUTOR/GETTY IMAGES
- p. 19 PHOTO JASON DECROW/AP IMAGES
- p. 21 Nancy Shia, *Tenant Protest in Adams Morgan*, 1978 from *A Right to the City*, Anacostia Community Museum (April 21, 2018–April 20, 2020)
- p. 22 David Best and the Temple Crew, *Temple*, 2018 PHOTO RON BLUNT from *No Spectators: The Art of Burning Man*, Smithsonian American Art Museum's Renwick Gallery (March 30, 2018–Jan. 21, 2019)
- p. 23 PHOTO MONICA SOLANA ELIZONDO/JOHNSON & JOHNSON
- p. 24 Northern Bobwhite Quail PHOTO GEORGE OHRSTROM II; Citizen Scientists PHOTO KELSEY SCHOENEMANN
- p. 25 PHOTOS RUDDY ROYE
- p. 26–27 left to right: (12 AM) NurPhoto/Contributor/Getty Images (1 AM) Hirshhorn Museum and Sculpture Garden (2 AM) Roshan Patel (3 AM) NASA/JHU/APL (4 AM) Tim Romano (5 AM) Smithsonian Astrophysical Observatory (6 AM) Eric Long (7 AM) Eric Long (8 AM) Leah L. Jones (9 AM) *Tyrannosaurus rex* (vertebra cast), U.S. Army Corps of Engineers, Omaha District and the Museum of the Rockies, Montana State University PHOTO DONALD E. HURLBERT (10 AM) Steve Vidler, Assyrian relief from Nimrud depicting chariots dated 728 B.C. PHOTO MAURITIUS IMAGES GMBH/ALAMY (11 AM) Jaclyn Nash (12 PM) Tony Hitchcock (1 PM) Ben Hines (2 PM) Gary Cranitch/Great Barrier Reef Foundation (3 PM) Gloria Baxevanis (4 PM) Leah L. Jones (5 PM) Jake Naughton (6 PM) Melba Brown (7 PM) Erin Schaff (8 PM) *The Washington Post/Contributor* (9 PM) Jaclyn Nash (10 PM) Kara Schumacher/Pasifika First Fridays (11 PM) Matalong Du
- p. 28 Mark Bradford, *Pickett's Charge (The High-Water Mark)* (detail), 2016–2017. Courtesy of the artist and Hauser & Wirth © Mark Bradford PHOTO JOSHUA WHITE
- p. 32 © 2019 The Isamu Noguchi Foundation and Garden Museum, New York/Artists Rights Society (ARS), New York
- p. 34 National Museum of African American History and Culture
- p. 38–39 From *Japan Modern: Photography from the Gloria Katz and Willard Huyck Collection*, Freer|Sackler (Sept. 29, 2018–Jan. 24, 2019): Tomatsu Shomei, *Yokosuka, Kanagawa*, detail, 1959; Fukase Masahisa, *Koen Dori, Shibuya*, detail, from the series *Karasu (Ravens)*, 1982; Fukase Masahisa, *Seikan Ferryboat*, detail, from the series *Karasu (Ravens)*, 1976; Ueda Shoji, *Boku to Neko (The Cat and Me)*, detail, c. 1950; Ueda Shoji, *My Wife on the Dunes*, detail, c. 1950; Hosoe Eikoh, *Kamaitachi #23*, detail, 1963
- p. 40 *Portrait of Jalal al-Din Mirza, son of Fath-Ali Shah*, attributed to Abu'l-Hasan Ghaffari, Sani' al-Mulk, AH 1275 (May 1859). Purchase—Friends of the Freer and Sackler Galleries, Freer|Sackler from *The Prince and the Shah: Royal Portraits from Qajar Iran*, Freer|Sackler (Feb. 24–Aug. 5, 2018). Whitney Flame Topaz. Gift of Coralyn Wright Whitney, National Museum of Natural History PHOTO JUAN CARLOS BRICENO
- p. 41 Rendering of the revitalized Destination Moon gallery slated to open in 2021, National Air and Space Museum. ITWE Collective, *Manifestipi*, installation, courtesy ITWE and Collection Majudia PHOTO JOSHUA VODA from *Manifestipi*, National Museum of the American Indian (Feb. 3–March 25, 2018). *Do Ho Suh: Almost Home*, installation, Smithsonian American Art Museum (March 16–Aug. 5, 2018) PHOTO LIBBY WEILER
- p. 42 Harvey Pratt (Cheyenne and Arapaho Tribes of Oklahoma), winning design chosen for the National Native American Veterans Memorial
- p. 46 Constance Stuart Larrabee Collection, Eliot Elisofon Photographic Archives, National Museum of African Art: *South African Woman, Johannesburg, South Africa*, 1948 (EPA 1998-061750); *Mother and Children, Johannesburg, South Africa*, 1947–48 (EPA 1998-061893); unknown photographer, *Constance Stuart Larrabee and friend, Pretoria, South Africa*, 1936–1949 (EPA 1998-060852).
- p. 47 Unknown photographer, Anacostia Neighborhood Museum Youth Advisory Council, courtesy Anacostia Community Museum Archives from *Your Community, Your Story: Celebrating Five Decades of the Anacostia Community Museum*, 1967–2017, Anacostia Community Museum (Sept. 15, 2017–Jan. 6, 2019). Unknown photographer, *Marcel Duchamp*, c. 1960, Archives of American Art
- p. 50 Welcome Spike, National Zoo and Conservation Biology Institute. Dru Drury, *Illustrations of Natural History, 1777–1782*, B. White, London from *Dazzling Diversity: The Insect World*, Smithsonian Libraries (Aug. 8, 2017–Sept. 30, 2018). Red-Eyed Tree Frog (*agalychnis callidryas*) PHOTO ROSHAN PATEL
- p. 51 George Catlin, *Buffalo Bull, Grazing on the Prairie*, 1832–1833, gift of Mrs. Joseph Harrison, Jr., Smithsonian American Art Museum. Thomas Sattler, dog-faced bat (*cynomops freemani*), 2018, Smithsonian Tropical Research Institute. Arthur and Alan Singer, *Alabama*, approved stamp art, United States Postal Service, Postmaster General's Collection from *Beautiful Blooms: Flowering Plants on Stamps*, National Postal Museum (Oct. 20, 2017–July 14, 2019)
- p. 56 *Baselitz: Six Decades*, installation, Hirshhorn Museum and Sculpture Garden (June 21–Sept. 16, 2018). PHOTO CATHY CARVER
- p. 57 Hito Steyerl, *How Not to Be Seen: A Fucking Didactic Educational .MOV File*, 2013. Courtesy of artist from *The Message: New Media*, Hirshhorn Museum and Sculpture Garden (Nov. 18, 2017–Sept. 23, 2018)
- p. 60 Oscar Bluemner, *The dance of factory life, etc., etc.*, ca. 1930; Oscar Bluemner papers, 1886–1939, 1960, Archives of American Art from *Off the Beaten Track: A Road Trip through the Archives of American Art*, Lawrence A. Fleischman Gallery (Dec. 8, 2017–June 3, 2018). Dennis Lyall, *32¢ Grand Canyon*, stamp art, inspired by a pre-1920 photograph by Putnam and Valentine; loan from United States Postal Service, Postmaster General's Collection from *Trailblazing: 100 Years of Our National Parks*, National Postal Museum (June 9, 2016–March 3, 2019). Takeuchi Seiho, *Mt. Fuji*, from the series *Seiho's Masterworks, 1937 (Showa era)*; Robert O. Muller Collection, Freer|Sackler from *Japan Modern: Prints in the Age of Photography at Freer|Sackler* (Sept. 29, 2018–Jan. 24, 2019)
- p. 61 Elaine de Kooning, *Self-Portrait*, 1968; Ruth Bowman and Harry Kahn Twentieth-Century American Self-Portrait Collection © Elaine de Kooning Trust from *Eye to I: Self-Portraits from 1900 to Today*, National Portrait Gallery (Nov. 2, 2018–Aug. 18, 2019). James Penney, *Sketchbook, 193-*; James Penney papers, 1913–1984, Archives of American Art from *Off the Beaten Track: A Road Trip Through the Archives of American Art*, Lawrence A. Fleischman Gallery (Dec. 8, 2017–June 3, 2018). Emilie Gossiaux, *Drawing*, 2017; lent by Emilie Gossiaux from *Access+Ability*, Cooper Hewitt, Smithsonian Design Museum (Dec. 15, 2017–Sept. 3, 2018)
- p. 64 Milton Glaser, *Aretha Franklin*, detail, 1968. National Portrait Gallery © Milton Glaser. In honor of Aretha Franklin, the “Queen of Soul,” who passed away on August 16, 2018, at the age of seventy-six. Jeffrey Veregge, *Of Gods and Heroes* (detail), 2018 © 2018 Marvel from *Jeffrey Veregge: Of Gods and Heroes*, National Museum of the American Indian—New York, the George Gustav Heye Center (Oct. 6, 2018–Oct. 13, 2019). Lynette Yiadom-Boakye, *Womanology 12*, 2014; museum purchase, National Museum of African Art PHOTO FRANKO KHOURY from *Visionary: Viewpoints on Africa's Arts*, National Museum of African Art (Nov. 4, 2017–ongoing)
- p. 65 Lee Simonson, *Lee Simonson Self-Portrait*, c. 1912; gift of Karl and Jody Simonson, National Portrait Gallery, and Fritz Scholder, *Self Portrait with Grey Cat*, 2003, National Portrait Gallery from *Eye to I: Self-Portraits from 1900 to Today*, National Portrait Gallery (Nov. 2, 2018–Aug. 18, 2019). Ferdinand Hodler, *Femme en Extase (Woman in Ecstasy)*, 1911; Ville de Genève, Musées d'art et d'histoire from *Portraits of the World: Switzerland*, National Portrait Gallery (Dec. 15, 2017–Nov. 12, 2018)
- p. 70 Sean Scully, *Landline*, installation, Hirshhorn Museum and Sculpture Garden (Sept. 13, 2018–Feb. 3, 2019) PHOTO CATHY CARVER
- 
- Smithsonian 2018 is published by the Smithsonian Office of Advancement, available online at [go.si.edu/smithsonian2018](http://go.si.edu/smithsonian2018)
- Laura Hambleton  
Editor
- Elizabeth McNeely  
Managing Editor
- Dawn Cunningham, Michelle Donahue,  
Laura Hambleton, Julia Ross, Linda Schmidt,  
Writers
- Lisa Sherman  
Contributing Editor
- Denise Arnot, Marcela Luna  
Design
- Abigail Coll  
Design Assistant
- Photo Research, Rights & Reproduction
- Printed by Mosaic, Cheverly, Md.
- 
- Printed on FSC- and SFI-certified recycled paper containing 10 percent post-consumer waste



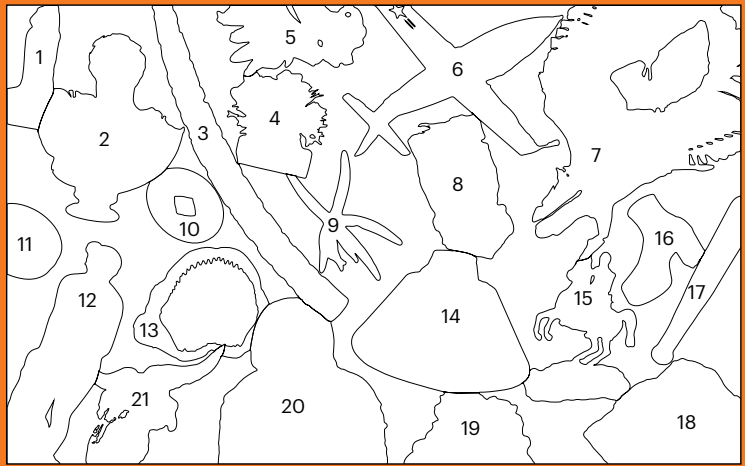

**COVER** The Smithsonian Digital Program Office scanned in 3-D and rendered Smithsonian art and artifacts. To explore these and other objects, please visit [3d.si.edu/browser](http://3d.si.edu/browser).

- |  |  |   |
|--|--|---|
| <p>1 Unidentified, <i>Statuette of Mountain Lion or Panther Man God, "Key Marco Cat,"</i> c. 700–1500 AD. Gift of Bureau of American Ethnology, University of Pennsylvania Museum and Frank H. Cushing, National Museum of Natural History</p>       | <p>8 Unidentified, <i>Kneeling monster</i>, Northern Qi dynasty, c. 550–577. Gift of Charles Lang Freer, Freer Sackler</p>                           | <p>16 Geoffrey Holder, boots for the wizard in <i>The Wiz</i>, c. 1977. Gift of the Black Fashion Museum founded by Lois K. Alexander-Lane, National Museum of African American History and Culture</p> |
| <p>2 Massimiliano Ravenna, <i>George Washington</i>, 1819, after Giuseppe Ceracchi, 1792. National Portrait Gallery, see p. 11</p>   | <p>9 Starfish (<i>linckia laevigata</i>), 1974. National Museum of Natural History</p>   | <p>17 Howard Martinez, baseball bat (high school shop class), c. 1970. National Museum of American History</p>  |
| <p>3 Kongo artist, <i>Tusk</i>, c. 1860. Museum purchase, National Museum of African Art</p>   | <p>10 Coin, <i>sang p'yang t'ong bo</i>, Hojo Treasury Department, Korea, c. 1633–1891. National Museum of American History</p>                      | <p>18 Unidentified, <i>Funerary Relief Bust</i>, Syria, third century (dated 231 CE). Freer Sackler</p>   |
| <p>4 Coral (<i>seriatopora hystrix</i>), collected 1838–1842, in the South Pacific Ocean, Fiji. National Museum of Natural History, see p. 11</p>  | <p>11 <i>Madam C.J. Walker's Wonderful Hair Grower</i>, c. 1920. National Museum of African American History and Culture</p>                         | <p>19 Corals (<i>goniastrea favulus</i>), collected in 1991, South Pacific Ocean, Australia. National Museum of Natural History</p>   |
| <p>5 Unidentified, <i>Lidded ewer (guang)</i>, probably middle Yangzi River Valley, c. 1100–1050 BCE. Gift of Eugene and Agnes E. Meyer, Freer Sackler</p>   | <p>12 Hiram Powers, <i>Model of the Greek Slave</i>, 1843. Museum purchase in memory of Ralph Cross Johnson, Smithsonian American Art Museum</p>     | <p>20 Neil Armstrong's pressure suit, A7-L, worn during the Apollo 11 mission, 1969. Transfer from NASA, National Air and Space Museum, see p. 10</p>   |
| <p>6 Bell X-1, <i>Glamorous Glennis</i>, 1946. National Air and Space Museum</p>   | <p>13 Marine worm (<i>polychaetes</i>), collected in 1976, New Jersey coast. National Museum of Natural History</p>                                  | <p>21 Shrub ox (<i>eucatherium cf. sinclairi</i>), collected in 1979, Carlsbad Caverns National Park, New Mexico. National Museum of Natural History</p>  |
| <p>7 <i>Tyrannosaurus rex</i> (vertebra cast). U.S. Army Corps of Engineers, Omaha district and The Museum of the Rockies, Montana State University. <i>Triceratops horridus</i> (composite cast), National Museum of Natural History, see p. 11</p> | <p>14 Apollo 11 Command Module, <i>Columbia</i>, 1969. Transfer from NASA, National Air and Space Museum</p>   |   |
|  | <p>15 Clark Mills, <i>Andrew Jackson</i>, 1855. Gift of Mr. and Mrs. John L. Sanders in memory of William Monroe Geer, National Portrait Gallery</p> |   |



